



The *After Images* Art Studio is part of the Life Transition Center located at the CHC Mishawaka Campus.

2 Organizations
1 Mission
Improving the Quality of Living



Annual Report 2015

To the St. Joseph, Marshall, Elkhart, Fulton, Starke, LaPorte, Kosciusko and LaGrange County Communities:

From a patient care standpoint 2015 was the second consecutive year Center for Hospice Care (CHC) served over 2,000 patients in a single calendar year. Our average daily census for the year hit its highest in history as we cared for 399 patients every single day.

CHC continued to win awards as Holy Cross College presented us with the "Service Award" at their first biennial gala, "Through the Eyes of Faith" to benefit the College's Global Perspectives program. Proceeds from the event provide grants for students who wish to travel internationally for a global immersion experience.

Quality of care was evidenced by the Indiana State Department of Health as they performed a Home Health licensure and Medicare Home Health recertification survey, the first one in just over three years. After three days of investigations they reached a finding of "No Deficiencies." This would be CHC's second consecutive "perfect survey" for our home health license. Because of 2014's "Perfect" hospice licensure and Medicare Hospice recertification survey, CHC has not had a deficiency in either home health or hospice since 2008.

As a growing education destination, CHC reached an agreement to be a training site for the Hospice and Palliative Medicine Fellowship program at the Indiana University School of Medicine (IUSM). We now have agreements for physician Fellowship training in the specialty of hospice and palliative medicine with IUSM and Mayo Clinic.

Nearly 100 people participated in the first CHC Veterans Appreciation Luncheon held at the Mishawaka Campus. CHC veteran volunteers, surviving spouses of veterans

who have participated in our bereavement programming and CHC veteran staff members were invited and seating was limited. As one of the elite "Level Four" We Honor Veterans national partners through the National Hospice and Palliative Care Association and the Veterans Administration, a pinning ceremony was held for all veterans present.

CHC's story on patient pilot, Terry Meland, a 71-year-old former mortgage banker who had a love of flying airplanes, was featured in the "Moments of Life: Made Possible By Hospice" national multi-media campaign. This story made local news headlines and is the first "Moments" story from Indiana to be featured in the national campaign, a project of the National Hospice and Palliative Care Organization (NHPCO). See Terry's story at www.moments.nhpc.org.

Through Global Partners in Care – an affiliate of NHPCO – CHC was partnered with the Palliative Care Association of Uganda (PCAU) in 2008. PCAU presented the 6th Biennial National Palliative Care Conference in August in Kampala, Uganda with the theme "Palliative Care; Who Cares?" The conference brought together 400 local and international participants from 20 nations to share practical experiences in palliative care services, provision and lessons learned. Two CHC staff submitted proposals to the conference scientific committee to be presenters and were accepted. Additionally, the CHC CEO and Hospice Foundation COO were conference Session Chairs. The conference also served as the host venue for the world premiere of the new Hospice Foundation produced documentary film

Road to Hope, which explores the unique challenges of orphaned children after caring for their dying parents in poverty-stricken areas of Sub-Saharan Africa.

Our Hospice Foundation received 10,505 total gifts (down 11% from 2014) from 6,407 unique donors in 2015 (down 8% from 2014). However, those who did give donated more than ever before. Total cash gifts received in 2015 totaled a record \$1,757,043 (up 6% from 2014.) And once again the dollar value of CHC's charity care, adjustments and write-offs outpaced the fundraising amount. Unreimbursed services were up 33% from 2014 and totaled \$2,146,567.

Our many thanks to all of our volunteers, donors and other supporters of CHC for helping us meet our mission during 2015. We are proud of what we have achieved together and look forward to a productive 2016.

Gratefully,



Mark M Murray
President / CEO
Center for Hospice Care/Hospice Foundation



Amy Kuhar Mauro
Volunteer Board Chair
Center for Hospice Care



Corey Cressy
Volunteer Board Chair
Hospice Foundation

About Us

Our Mission

To improve the quality of living

Our Core Values

Compassion, Dignity, Innovation, Integrity, Quality, Service, Stewardship

Our Vision

To be the premiere hospice and palliative care organization for all end-of-life issues

Our Team

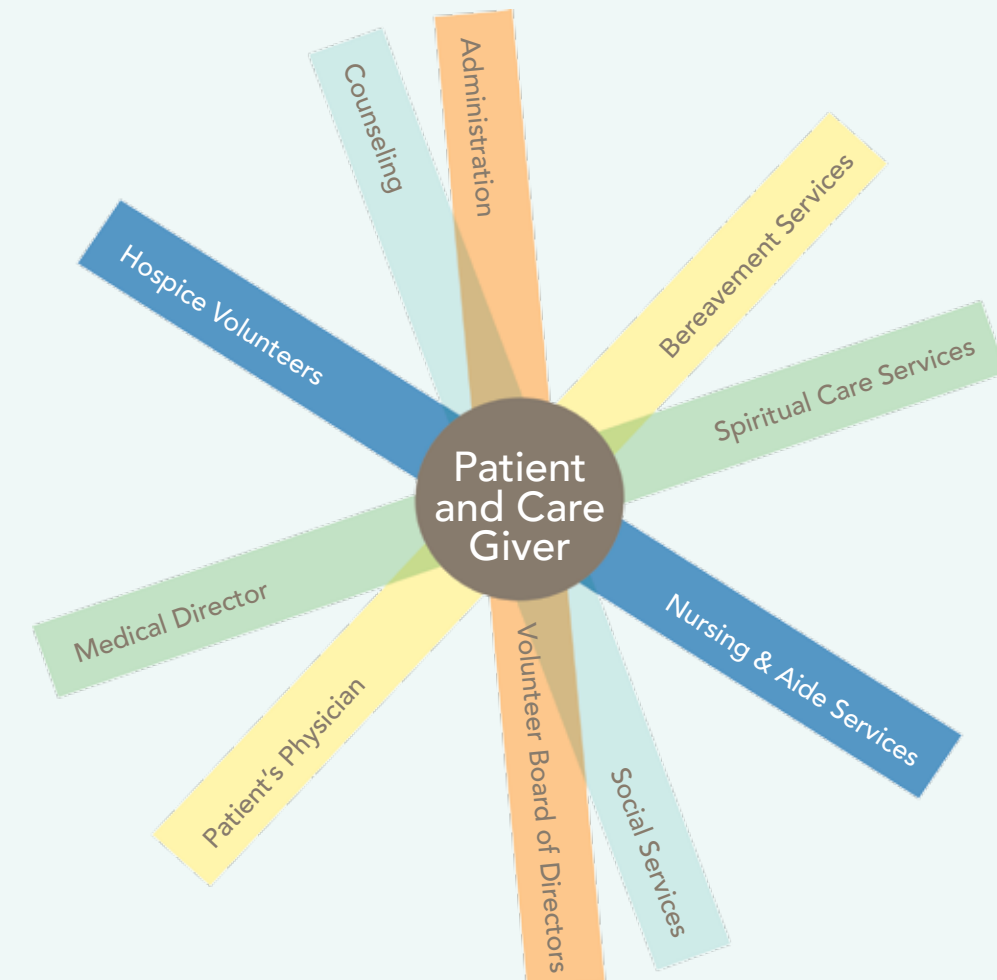

Financial Summary for 2015

Center for Hospice Care and Hospice Foundation Combined

Patients by Age

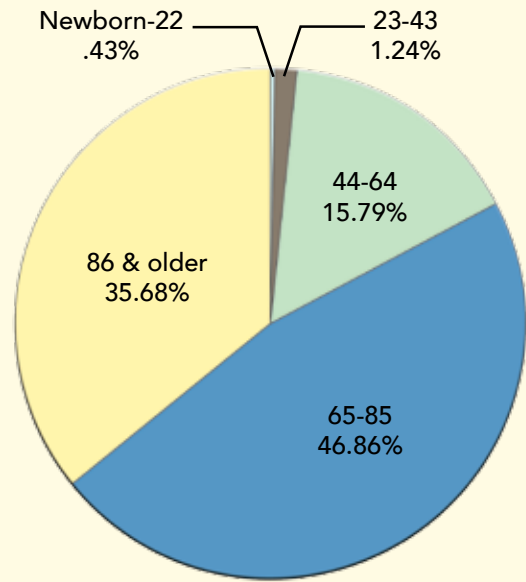

Patients by Diagnosis

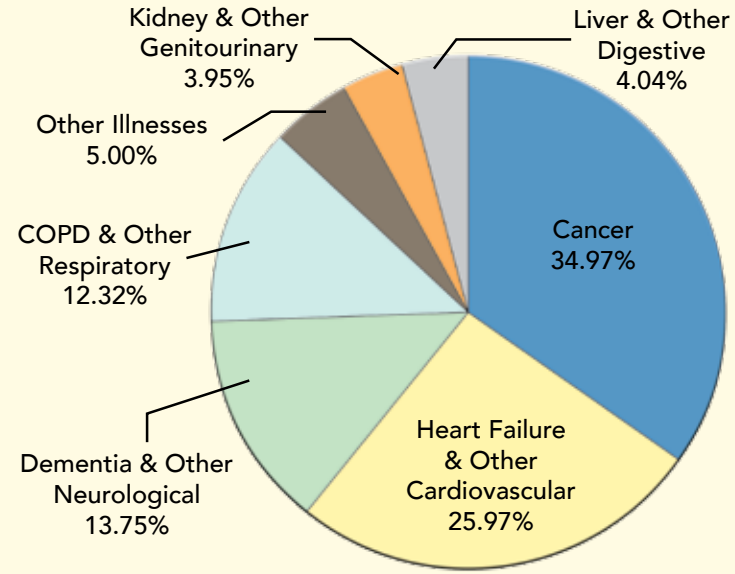

Total Revenue vs. Total Expenses

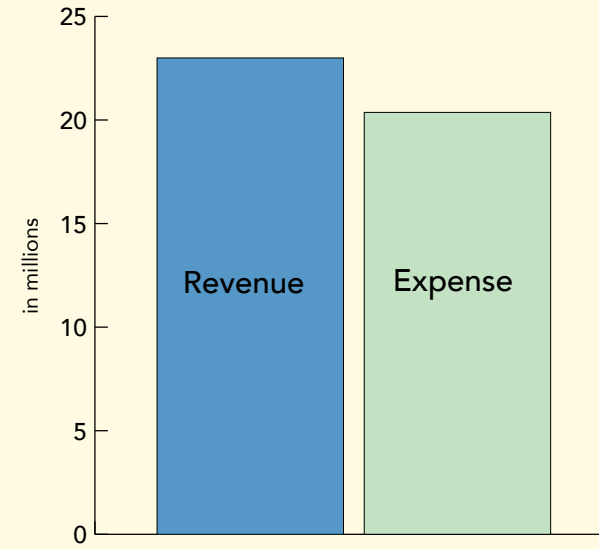

The graph to the left represents the combined revenue and expenses for both Center for Hospice Care and Hospice Foundation. It includes investment losses during 2015. It should be noted that the combined 2015 operational revenue outpaced operational expenses and the combined entities showed a positive net gain from operations alone.

Total Revenue by Type

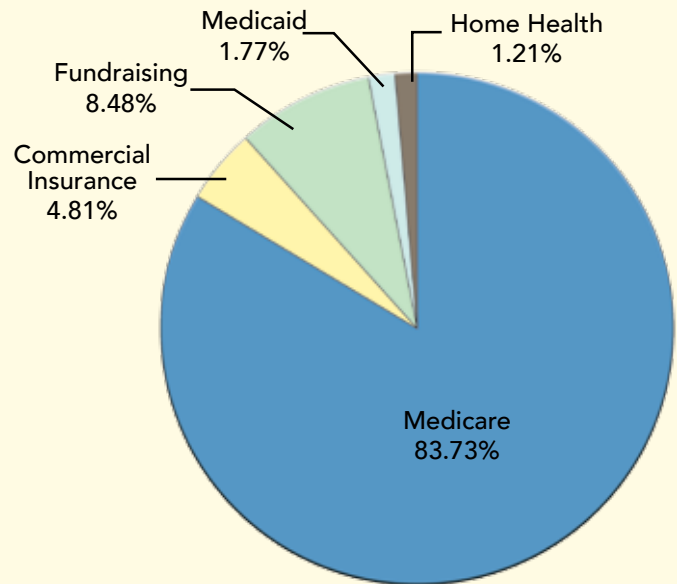

Total Expenses by Type

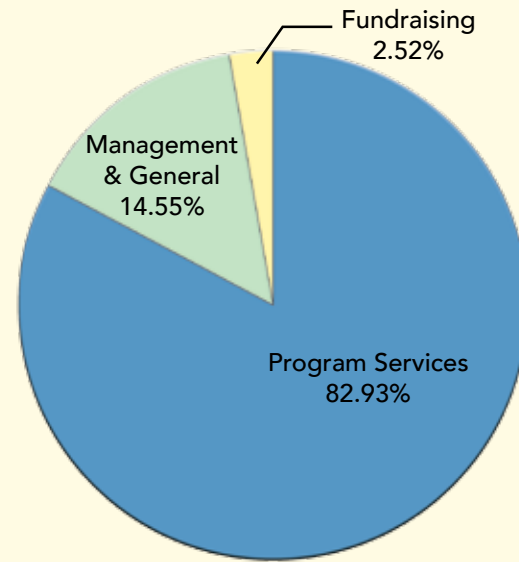

Results of 2015's Independent Audit

CHC and the Hospice Foundation engaged David Culp & Co. LLP to perform the 2015 annual audit for the purpose of forming an opinion on the consolidated financial statements taken as a whole. The 2015 Independent Auditor's Report states, "In our opinion, the consolidated financial statements referred to above present fairly, in all material respects, the financial position of Center for Hospice Care and Hospice Foundation as of December 31, 2015..."

DAVID CULP & CO. LLP

Certified Public Accountants



2015 CHC/HF Board of Directors

CHAIR

Amy Kuhar Mauro*

CHAIR-ELECT/TREASURER

Wendell Walsh*

SECRETARY

Mary Newbold*

IMMEDIATE PAST CHAIR

Corey Cressy*

Becky Bankoff Asleson; Francis Ellert; Ann Firth; Jessie Hsieh, MD; Anna Milligan; Tim Portolese; Lori Turner; Carol Walker, MSN, RNC-NIC; Suzanne Weirick; Tim Yoder

Terry Rodino*

HOSPICE FOUNDATION IMMEDIATE PAST CHAIR

* Denotes Board Members who also serve on the Hospice Foundation Board

2015 Agency Leadership

ADMINISTRATIVE TEAM

Mark M Murray, President/CEO

David A. Haley, Vice President/COO

Mike Wargo, Vice President/COO, Hospice Foundation

Karl Holderman, Vice President/CFO

Sue Morgan, RN, BS, MS, Director of Nursing

Amy Tribbett, Director of Marketing and Access

MEDICAL TEAM

Gregory C. Gifford, MD, JD, ABEM: Board Certified in Emergency Medicine/
Hospice and Palliative Medicine, Medical Director/Chief Medical Officer

Jon B. Kubley, MD, ABFM: Board Certified in Family Medicine/
Hospice and Palliative Medicine, Medical Director

Joel Cohen, MD, ABR: Board Certified in Radiation Oncology, Medical Director
Cathie Whitcroft, DNP, ACHPN, FNP-BC

2015 Donors Who Gave \$1,000 or More

1st Source Bank
1st Source Foundation
22WSBT TV*
Mr. and Mrs. David W. Abbott
Mr. and Mrs. John S. Abernethy
ABRO Industries, Inc.
Alick's Home Medical
AM General
Ancon Construction Co., Inc.
Angels in Red 42266
Anonymous (8)
Dr. Zoreen and Dr. Rafat Ansari
Mr. and Mrs. William D. Anzelc
Mr. and Mrs. Daniel T. Asleson
Mrs. Laverne M. Auger
Mr. and Mrs. Ron Baker
Dr. and Mrs. David L. Bankoff
Barnes & Thornburg, LLP
Mr. and Mrs. LeRoy C. Barritt
Beacon Cardiothoracic Surgery
Group
Beacon Health System
Mrs. Deanna L. Beall
Mr. and Mrs. Joseph Behre

The Benevity Community
Impact Fund
Mr. and Mrs. Dennis W. Beville
Mr. and Mrs. Jeffery A. Bickel
Big C Lumber
Mr. and Mrs. Christopher M. Blad
Mr. and Mrs. James D. Borntrager
Mr. and Mrs. Edward M. Bradford
Mr. and Mrs. Brian R. Brady
Burkhart Advertising, Inc.
Burns Rent Alls, Inc.*
Mrs. Mary Ann Butts
Camp Creek Church of Brethren
Mrs. Carol J. Case
Chamber of Commerce of
St. Joseph County
Mr. and Mrs. Jack M. Champaigne
Dr. Vinod Chauhan and
Dr. Ruta Gandhi
Mr. and Mrs. Alfred H. Choitz
Mr. and Mrs. Phillip T. Clark
Club 15
Ms. Donna Collins

Community Foundation of
St. Joseph County
Mr. and Mrs. Corey D. Cressy
Mr. and Mrs. George S. Cressy, Jr.
Ms. Kimberly Cressy
The Cressy Foundation
Mr. and Mrs. Dennis Debelar
Mr. Arthur J. Decio
Dec-O-Art, Inc.
Mrs. Shirley A. DeCook
Mrs. Judith A. DeFries
Mr. and Mrs. Tim E. Demarais
Bill Deputy Foundation
Mr. and Mrs. Robert J. Deputy
DJ Construction Co.
Estate of Maria and
Robert W. Dockstader
Donatic
Mr. and Mrs. Bipin Doshi
Mrs. Claire Duggan-White
Mrs. Sharon K. Eberhard
Dr. Douglas Eck
Mr. and Mrs. Matthew E. Edmonds

Elkhart County Community
Foundation
Dr. and Mrs. Michael A. Englert
Mr. and Mrs. William C. Fenech
Mr. and Mrs. John C. Firth
Susan and Tom Fischbach
Estate of Olga Fister
Mr. Trevor Foley
Mr. and Mrs. John A. Forbes
Estate of Ellen Nadine Fox
Mr. and Mrs. Timothy A. Fulnecky
Gates Automotive, Inc.
Give with Liberty
Dr. and Mrs. Todd A. Graham
Mr. David P. Gratton
Ms. Tami L. Greenawalt
Gurley-Leep Automotive Group
Mr. and Mrs. Chris D. Habegger
Mr. and Mrs. Jerry Hammes
Mr. and Mrs. Al H. Harding, III
Mr. M. Bruce Harlan
Dr. James B. Harris and
Dr. Holly L. Harris
Ralph M. and Lucille M. Hass Fund

2015 Donors Who Gave \$1,000 or More

Charles S. Hayes, Inc.
Mr. and Mrs. Clyde D. Hayes
Helman Sechrist Architecture
Reverend and Mrs. William
R. Hemmig
Mr. and Mrs. Hale S.
Henderson, Jr.
Hensley Fabricating
& Equipment Co, Inc.
Mr. Donald F. Hershberger
Mr. and Mrs. C. E. Hiler, Jr.
Mr. and Mrs. John P. Hiler
Mrs. Margaret F. Hiler
Robert J. Hiler Family Foundation
Ruth M. Hillebrand Center for
Compassionate Care in Medicine
Mr. and Mrs. Karl E. Holderman
Mr. and Mrs. Kenneth E. Holderman
Holladay Corporation
Holy Cross College
Mr. and Mrs. Milton J. Hopkins, IV
Mr. Brian Horton
HospiScript
Mrs. Karen A. Hudson
Dr. and Mrs. Maurice Hurwich
Mr. and Mrs. James Huwaldt
Indiana Michigan Power
The Inn at Saint Mary's
InServ Environmental Services
Interlogic Outsourcing, Inc.
Mr. Kurt Janowsky
Mr. Daniel R. Johnson
Mr. Stephen C. Johnson
Mr. and Mrs. Michael A. Joines
Jordan H. Kapson Charitable
Lead Unitrust
Kash Family Fund
Mr. James A. Kazmierczak
Mr. and Mrs. James E. Keller
Dr. and Mrs. James P. Kelly
Marijo and Kevin J. Kelly
Mr. and Mrs. Robert Kill
Mr. Andrew L. Klawitter
Koontz Lake Association, Inc.
Mr. and Mrs. Gregory M. Kosater
Mr. and Mrs. Michael S. Krizman
Dr. and Mrs. Jon B. Kubley
Mr. and Mrs. Hubert J. Kuzmich
Ladue Curran & Kuehn, LLC

Mr. and Mrs. Brian J. Lake
Lake City Bank
Mr. and Mrs. Brett E. LaMont
Mrs. Jill A. Lester
Dr. Steven I. Lewallen
Estate of John H. Lloyd, III
John H. Lloyd, III
Mrs. Barbara C. Lobdell
Mrs. Lyla S. Lockhart
Logan Community Resources
Mr. Michael A. Long
Drs. Rita and Andrew Losiniecki
Ms. Mary Lowe
Ms. Kellie Lyons
Mr. and Mrs. Matthew C. Magor
Jessica and Paul Maich
Evelyne Major Fund
Ms. Kathleen Malone Beeler and
Mr. Brian C. Regan
A. Marcus Company
Mr. and Mrs. Erwin D. Marohn
Marshall County Community
Foundation
Mr. and Mrs. John K. Martin
Lt. Col. Robert D. Martin, Sr.
Mr. and Mrs. David A. Mauro
May Oberfell Lorber
Mr. James W. McCann
Mr. and Mrs. Kevin P. McCarthy
McCormick & Company, Inc.
Mr. Michael McCray
McDonald Physical Therapy, PC
McDonalds/KADA Partnership
Estate of Marilyn McGrane
Mr. and Mrs. Leo J. McKernan
Dr. and Mrs. Stephen T.
McTigue, Jr.
Dr. Michael Method
Mr. and Mrs. Robert Meyer
Dr. and Mrs. Samuel L. Milligan
Mr. David Mimran
Edward V. and
Margaret A. Minczeski Fund
Mr. and Mrs. James H. Monserez
Ms. Suzanne M. Morgan
Mr. and Mrs. Kelly Moyer
Mr. and Mrs. Anthony J. Mudd
Mr. and Mrs. Christopher
J. Murphy, III

Mr. Mark M Murray
MutualBank
My Intent Project
NAIFA of North Central Indiana
Mr. Stephen P. Nani
Mr. and Mrs. J. Thad Naquin
National Hospice Foundation
Network for Good
Mr. and Mrs. Philip A. Newbold
Night Wind Standard Poodles
Mr. and Mrs. Allen Nolte
Notre Dame Federal Credit Union
Ms. Gina Nove
Peoplelink Staffing Solutions
Mr. John G. Pfeil
Mr. and Mrs. Patrick Pinnick
Mr. Timothy Portolese and
Dr. R. Bruce Newswanger
Praxair Distribution, Inc.
Quality Dining, Inc.
Mr. Daniel P. Raab
Mrs. Ernestine Raclin
The Radiology Inc. Foundation
Mrs. Linda S. Rakow
Recycled/New Pallets
Mr. and Mrs. Donald J. Reese
Ms. Barbara Resnik
Mr. and Mrs. Terry J. Rodino
Mrs. Lisa Rodriguez
Mr. Craig W. Rogers
Mr. and Mrs. Irving M. Rosenberg
Mr. and Mrs. Patrick J. Ruskowski
The Foundation of Saint Joseph
Health System
Mr. and Mrs. Todd Schurz
Cyndy and Steve Searfoss
Senior 1 Care
Mr. and Mrs. Barry S. Shein
Dr. and Mrs. William D. Shephard
The Ronald Sherck Revocable
Trust
Mr. and Mrs. Ralph C. Shive
Estate of Kurt Simon
The Herbert Simon Family
Foundation
Mr. and Mrs. Frank M. Sims
Mr. and Mrs. Gordon Sipocz
Estate of Glenn V. Smallwood
Mrs. Lisa Smith-Eck
The South Bend Clinic, LLP

South Bend Medical Foundation
South Bend Sod Busters, Inc.
Roberta and Thomas Spencer
St. Joe Valley Street Rods
Mrs. Mary Jane Stanley
Mr. and Mrs. Russell Steele
Ms. Pamela K. Stephenson
Ms. Shirley Stevens
Mrs. Isabel A. Stickley
Dr. and Mrs. Kurt H. Stiver
Strefling Foundation, Inc.
Studebaker National Museum, Inc.
Dr. Richard W. Tarara
Teachers Credit Union
Tibbo Sound*
TK Steel, Inc.
Estate of Patricia L. Tollens
Truist
Mr. and Mrs. Malcolm J. Tuesley, Jr
United Way of Central Maryland
United Way of Elkhart County, Inc.
University of Notre Dame, Public
Affairs and Communication
University of Notre Dame, Office of
the Exec Vice President
Mr. and Mrs. John D. Vandall
Mrs. Wilma Veldman
Mr. and Mrs. Robert A. Wade
Mr. Martin E. Wagner
Mr. and Mrs. Wendell W. Walsh
Mr. and Mrs. Michael J. Wargo
Estate of Jane J. Warner
Dr. and Mrs. Troy Weirick
Welch Packaging Group, Inc.
Dr. Catherine and
Mr. W. Andrew Whitcroft
Mrs. Dorothy Wiekamp
Dr. Douglas J. Wilson
Joseph D. Winer Rev. Trust
WNIT Public Television
WSBT Radio Group
Mrs. Nancy K. Wuthrich
Mr. and Mrs. Christopher J. Wynne
Mr. and Mrs. Timothy T. Yoder
Mr. Nelson C. Zimmer
Mr. and Mrs. Benjamin Ziolkowski
* Denotes in-kind gift



1-800-HOSPICE

111 Sunnybrook Court
South Bend, IN 46637

112 South Center Street
Plymouth, IN 46563

22579 Old US 20 East
Elkhart, IN 46516

Administration, Hospice Foundation
& Life Transition Center

501 Comfort Place
Mishawaka, IN 46545

*Serving Elkhart, Fulton, Kosciusko, LaGrange, LaPorte, Marshall, St. Joseph
and Starke Counties in northern Indiana*

2 Organizations
1 Mission



CFHCare.org

foundationforhospice.org