



# CROSSROADS

FOR FRIENDS OF HOSPICE

SPRING 2012

**Honoring A Star We're  
Proud to Call Our Own**





# A NOTE FROM WITHIN

## BEGINNINGS AND ENDINGS

Though time may be measured by sand in an hourglass, the legacy remaining as the result of time well spent is often immeasurable. Projects start and finish, often over a span of many years. Events begin and end, in what may seem the blink of an eye. Every film has a beginning and an ending and a plot in the middle. In this issue of CROSSROADS, we celebrate beginnings and endings and everything that happens in between. And most importantly, we celebrate the legacy — and sometimes legend — that lives on.

The past few months have seen a series of firsts for us: from the success of our inaugural Circle of Caring luncheon, to our first credit-granting collaboration with a major university, to the premier of our first award-winning documentary. And while there's been much that is new, we've also enjoyed the continuity of that which has become so familiar. Whether cycling through wine country or strolling across a beautiful park, our fans and supporters have been at our side every inch of the way.

Programmatically, we continue to seek ways in which to improve the quality of living within the communities we serve. It's a fact that one of every four dying Americans is a veteran. Working side-by-side with Center for Hospice Care, we are proud to share our progress as a *We Honor Veterans* partner. In collaboration with the Palliative Care Association of Uganda, we continue to make strides toward relieving suffering by improving the accessibility of palliative care to all the people of Uganda.

Through the generous support of our many *Friends of Hospice*, we continue our work toward leaving a legacy by building for a sustainable future. The past few weeks alone have witnessed the final phase of development for the Elkhart Campus and the demolition of buildings and moving of earth to make way for a new St. Joseph County campus just 20 miles away. Plans are underway to transform an old flower shop into a new palliative care center and a little house on the corner will someday become a guest house for those visiting their loved ones in a new hospice house that's still on the drawing board. So much to do. So little time.

As we prepare to honor the legend that is Mary Osmanski Ferlic (1948 – 2011) for her lifelong commitment to improving the quality of living in our community, we continue to be blessed by the generous support of a very giving community. From campgrounds to scream parks, from rock bands to oncologists, we thank you all for your continued support.

Yes. Beginnings and endings and everything in between. The legacies and legends live on . . .



Michael J. Wargo  
Chief Operating Officer

# CONTENTS SPRING 2012

## p14-15 **Helping Hands Award Dinner 2012**

Recognizing a Legacy of Leadership and Service:  
Mary Osmanski Ferlic, 1948-2011

## p10-11 **Breaking News, Breaking Ground on the new Mishawaka Campus**

### Board of Directors

Catherine Hiler, Chairman  
Corey Cressy  
Amy Kuhar Mauro  
Terry Rodino  
Rita Streffling

### Officers

Mark Murray, President/CEO  
Mike Wargo, COO  
Karl Holderman, CFO

### Contributors

Big Idea Company  
Nora Crosen  
Caron Gleva  
Debra Mayfield  
Cyndy Searfoss  
Amy Tribbett  
Mike Wargo  
Jim Wiskotoni



HOSPICE  
FOUNDATION

[www.FoundationForHospice.org](http://www.FoundationForHospice.org)

### A LOOK BACK

- p4 Circle of Caring Lunch
- p4 Intro to Hospice and Palliative Care Debuts at Notre Dame
- p5 Bike Michiana for Hospice
- p6 Walk for Hospice
- p7 Documentary *Okuyamba* Wins Award, Film Festival Selections
- p8 We Honor Veterans

### ON THE HORIZON

- p10-11 Mishawaka & Elkhart Campus Update
- p12 Camp Evergreen
- p13 Calendar

### HEART OF HOSPICE

- p16-17 Donor Profile  
*Michiana Hematology Oncology, PC*
- p18-19 Community Corner
- p20-21 Circle of Caring
- p22-47 In Memoriam
- p47 Honor Listing



# A LOOK BACK

STORIES AND ACTIVITIES FROM THE PAST QUARTER

## Lerner Theatre Site of 2011 Circle of Caring Luncheon

Supporters of Center for Hospice Care and The Hospice Foundation gathered at the newly renovated Lerner Theatre in downtown Elkhart in November for the inaugural Circle of Caring luncheon. Mark Murray, CEO, and Mike Wargo, COO, updated attendees about Center for Hospice Care and Hospice Foundation work and initiatives, including the new Mishawaka campus.

In thanking supporters for their generosity, Murray noted no patient is ever turned away due to the inability to pay. During 2010 alone, the value of charity care, write-offs, and other adjustments, totaled \$1,149,695. Based on annualized numbers of patients served, CHC now ranks in the top 5% of all hospice programs in America and cares for more patients than any other hospice program in Indiana.

He also noted that CHC is the only hospice program in its eight-county service area to operate Medicare-certified Hospice Inpatient Units, comprised of two seven-bed units in South Bend and Elkhart. The South Bend Hospice House recently celebrated its 15th anniversary while the Elkhart Hospice House saw its third full year of operation in 2011. Between both facilities, over 500 patients called Hospice House a home in 2010, with an average length of stay of six days.

## Introduction to Hospice and Palliative Care Class Debuts at Notre Dame



An interdisciplinary team of physicians, social workers, nurses, and other hospice professionals recently offered the first-ever Introduction to Hospice and Palliative Care class at the University of Notre Dame. More than 90 students attended the one-credit course.

The class covered a variety of topics including understanding the hospice model of care; the roles played by physicians, nurses, social workers and volunteers in hospice and palliative care; and the grieving process.

The day-long course featured discussions, lectures and films to present the information. Dominic O. Vachon, M.Div., Ph.D, director, Ruth M. Hillebrand Center for Compassionate Care in Medicine; Mark Murray, CEO of Center for Hospice Care; and Mike Wargo, COO of The Hospice Foundation led the collaborative effort of organizing and presenting the first course.

In addition to Murray and Wargo, CHC staff members involved in teaching the course included: Donna Tieman, director of nursing; Danielle Stilley, hospice house coordinator; Bobbie Plew-Morrison, patient care coordinator; Dr. Greg Gifford, chief medical officer; Chuck Kreps-Long, social worker; Tom Padberg, spiritual care counselor; Marcia Koelndorfer, bereavement/social work coordinator; Dave Labrum, art counselor; and Valerie Eads, volunteer recruitment coordinator. Dr. Dan Bruetman, medical director at Cancer Care Partners in Mishawaka, presented a session entitled "Palliative Care: My Journey as an Oncologist."

"We were very pleased at the level of interest from the students and the very high evaluation scores," said Murray. "It's particularly rewarding to know several pre-med students in attendance expressed a desire to specialize in hospice and palliative care at the course conclusion."

The class was so well received that Center for Hospice Care has been asked by the University of Notre Dame to present it at least annually.

## 3rd Annual Bike Michiana for Hospice Sets New Record Attendance



Riders enjoying one of the scenic routes at Bike Michiana for Hospice.

It's been dubbed "The Midwest's Premiere Cycling Event" and the 3rd Annual Bike Michiana for Hospice, held September 11, 2011 at St. Patrick's County Park, more than lived up to its advance billing with highly rated SAG stops, post-ride party and scenic routes. A total of 866 riders participated in the event, nearly doubling the number of riders in the 2010 event.

This year's routes were expanded to include a 200K (124 mile) ride up to Lake Michigan. Other courses included a 3.5 -11.5 family ride (for which riders could choose the length of the ride), a 25-mile route, a 40-mile route, a 100K (62 mile) route, and 100-mile route. The award-winning SAG stops included delicious choices from some of the area's leading restaurants – Fiddler's Hearth, Grande Mere Inn, Indulgence Pastry Shop & Cafe, LaSalle Grill and

Yesterday's. Live bands were part of the day's festivities as well, including a Hawaiian Luau-themed post-ride party complete with pulled pork and beer.

Proceeds from registration fees benefited both Center for Hospice Care and Bike Michiana Coalition. In addition, riders raised \$9,707.25 to support the work of CHC. Donations will be used to assure that no one in need of hospice care will be turned away, regardless of their ability to pay.

The event was sponsored by Cancer Care Partners; the Ruth M. Hillebrand Center for Compassionate Care in Medicine/Notre Dame Science; LaDue, Curran, Kuehn; Aldridge Insurance/Erie Insurance; Indiana Beer; Visit South Bend Mishawaka; 95.3 MNC and 95.7 WAOR.

The 4th Annual Bike Michiana for Hospice will be held September 16, 2012. Visit [www.bikemichianaforhospice.org](http://www.bikemichianaforhospice.org) to learn more.





## A LOOK BACK

### Walk for Hospice

More than 300 participants and their families took part in the 26th Annual Walk for Hospice on October 9th at Newton Park in Lakeville. Pledges and donations for the event helped raise \$26,488.46 to support the work of Center for Hospice Care.



Walkers



Erik Larson, meteorologist for WSBT-22, served as master of ceremonies for the event – he claims he can't take credit for the sunny skies and warm temperatures that greeted the walkers and volunteers. The Doug Leiter Band led the main stage entertainment, while Dennis Peak of Peakfast led the crowd in a series of warm up exercises before the walk began. Our thanks go to all those who volunteered their time for the event.

The motivation for participating in this annual event is as diverse as the walkers themselves. Participants come from across the United States and are all ages.

GMI Group of Plymouth was once again the Walk Presenter for the event, having been staunch supporters of the event for more than 16 years. Other long-term supporters include Gleaner Life Insurance Society. According to Gleaner's member Sue Kemble, the group's sponsorship has been relevant on many levels. She and other members of the local chapter, called an Arbor, have had family members as CHC patients and were pleased to be able to give back. And as a fraternal organization that requires community service, "supporting the walk is a way for us to get credit for service and receive funds to pay back to our community."

Many thanks to everyone who supported this year's event!

### 26th Annual Walk for Hospice Sponsors

#### Walk Presenter

- The GMI Group

#### Walk Patrons

- WSBT 22
- D-squared Promotions
- Dec-O-Art
- Gerig Surgical Associates
- Michiana Hematology Oncology, PC
- Newton Park
- Radiology, Inc.
- Recycled / New Pallets
- Saint Joseph Regional Medical Center
- Wal-Mart

#### Water/Snack Stop Sponsors

- Adams Remco
- Gleaner Life Insurance Society
- Laven Insurance Agency

#### Memory Wall Sponsor

- LaPaz Lions Club

#### Stage Sponsor

- The Tire Rack

#### Finish Line Sponsor

- Clem Leniski and Sons

#### Memorial Celebration Sponsor

- Plymouth Rotary Club

#### Program Sponsors

- Midwest Blind and Shade Co.
- Radiology, Inc.

#### Route Sponsors

- Ancilla Domini Sisters
- E Industries
- Elkhart Fire Fighters Local 338
- Chris and Dan Horning
- Jones Huff & Jones
- Mishler Funeral Home
- Waste Management LLC
- Barb and Pat Wolf

#### Snack and Water Donors

- Hawkins Water Tech
- Keck's Klear Water
- Kroger – Elkhart
- McDonald's KADA Partnership
- The South Bend Medical Foundation
- TreeMendus Fruit Farms

### Documentary *Okuyamba* Wins Award

Momentum continues to grow for the Hospice Foundation's documentary *Okuyamba*. The film has been submitted to film festivals across the country and the recognition has begun to mount.

*Okuyamba* was recently named an official selection of the Macon Film Festival in Macon, Georgia, the Columbia Gorge Film Festival in Vancouver, Washington, On Location: MEMPHIS International Film & Music Fest, Desert Rocks Film and Music Event, Athens International Film + Video Festival, and the River Bend Film Festival in South Bend.

The film screened twice at the Macon Film Festival in mid-February and at the River Bend Film Festival, On Location: MEMPHIS International Film & Music Fest, and Athens International Film + Video Festival in mid-April. Screening schedules have not been released for the other festivals.

*Okuyamba* has also been named an Award of Merit winner by both the Best Shorts and Indie Fest awards competitions, which recognize the achievements of short filmmakers worldwide.

With dozens of festivals yet to announce their finalists, *Okuyamba* is sure to continue to garner attention from the film world.

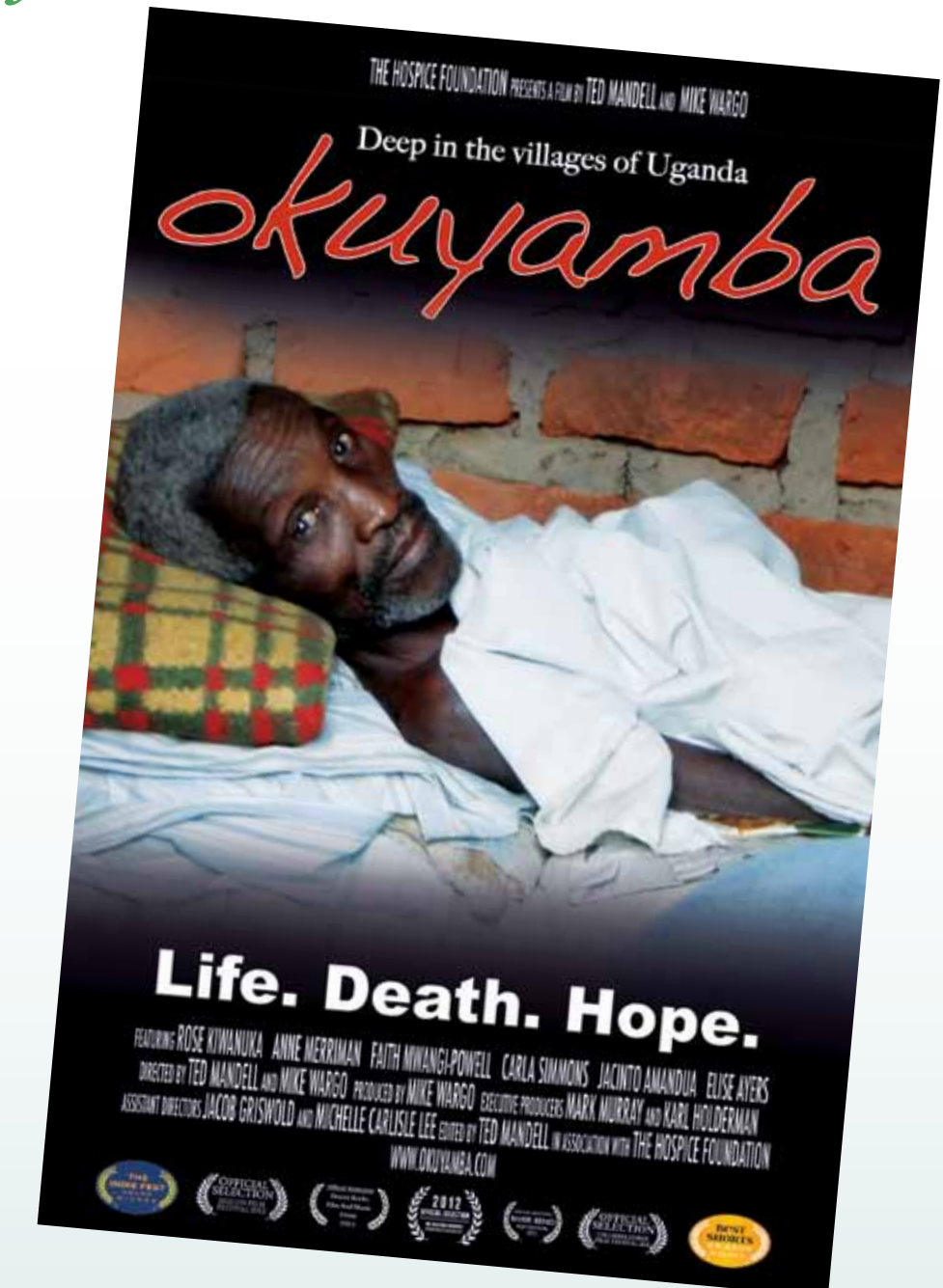



## A LOOK BACK

### We Honor Veterans



In 2011, Center for Hospice Care became a **We Honor Veterans** partner. **We Honor Veterans** is a national hospice provider awareness campaign conducted by the National Hospice and Palliative Care Organization (NHPCO) in collaboration with the Department of Veterans Affairs (VA).

By becoming a **We Honor Veterans** Partner, Center for Hospice Care is more prepared to provide quality care for Veterans while strengthening our partnership with local VA and community Veteran organizations. "Our goal is to increase access to hospice and palliative care for Veterans living in our eight-county service area," explained Amy Tribbett, Director of Marketing & Access. "We are networking with other hospices across the country to learn about best practice models."

The emotional and spiritual components of hospice care can be especially meaningful to veterans who often face issues near the end of life relating to their military experiences.

Support is even more crucial for veterans who do not have a strong support network of family and friends.

**We Honor Veterans** is a pioneering program focused on respectful inquiry, compassionate listening and grateful acknowledgment. By recognizing their unique needs, we accompany and guide our local Veterans and their families through their life stories toward a more peaceful ending. America's Veterans have done everything asked of them in their mission to serve our country and we believe it is never too late to give them a hero's welcome home.

"At Center for Hospice Care we believe it is now time that we step up, acquire the necessary skills and fulfill our mission to serve these men and women with the dignity they deserve," noted Mark Murray, President & CEO. "As a **We Honor Veterans** Partner, Center for Hospice Care provides Veteran-centered education to our staff and volunteers to help improve the care we provide to the Veterans we proudly serve."

The nation is seeing many of the Veterans who served in World War II and the Korean War pass away – and the number of deaths of Vietnam Veterans is beginning to rise. Today, one out of every four dying Americans is a Veteran.

Hospice professionals across the country focus on a single purpose: to provide comfort and support at the end of life. That's why Center for Hospice Care is on a mission to better serve Veterans through the challenges they may be facing from illness, isolation or traumatic life experience.

To learn more about our **We Honor Veterans** partnership, please contact Amy Tribbett at 574.243.3711 or [amy@centerforhospice.org](mailto:amy@centerforhospice.org).



# 2 Organizations 1 Mission

## Improving the Quality of Living

Through its support of Center for Hospice Care, The Hospice Foundation helps patients and their loved ones experience the best possible quality of living regardless of healthcare insurance or an ability to pay.

- Hospice
- Home Health
- Grief Counseling
- Community Education

Caring for patients in Elkhart, Fulton, Kosciusko, LaGrange, LaPorte, Marshall, St. Joseph and Starke Counties in northern Indiana.

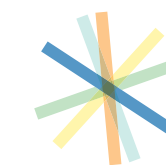

Center for  
Hospice Care

choices to make the most of life



HOSPICE  
FOUNDATION

To learn more or self-refer, call anytime. 800.HOSPICE (467.7423) or [CenterForHospice.org](http://CenterForHospice.org)





# ON THE HORIZON

FUTURE EVENTS AND HOSPICE HAPPENINGS

## Mishawaka Campus Preparation Underway



Center for Hospice Care continues to experience increased need for its services. In 2011, CHC served 1,845 patients, up from 1,774 patients in 2010. Since admitting its first patient in 1980, CHC has cared for more than 22,500 patients. Half of these have been seen in the past seven years and a quarter of those in the past three years alone. By annualized number of patients served, Center for Hospice Care ranks in the top 5% of all hospice programs in the United States.

Currently, the St. Joseph County CHC and Hospice Foundation offices are housed in three separate geographically dispersed locations. Based upon rental costs and projections for future growth, the development of a new, centrally located campus offers the most effective way to serve patients and their families in the coming years.

After a thorough assessment of options available, parcels of land along the north side of the St. Joseph River in Mishawaka were selected as offering the best proximity

to patients, accessibility and room for expansion. During the summer and fall of 2011, with the assistance of the City of Mishawaka and Grubb & Ellis|Cressy & Everett, properties were purchased. Site preparation is underway with construction slated to begin in mid-2012.

The campus will feature access to the River Walk as well as Central Park. Plans for improvements to streets in the area are underway. All areas of the campus will be landscaped to minimize its impact on neighboring homes.

Phase I of the campus construction will include construction of two adjacent buildings to house offices for CHC's Life Transition Center and Administrative Offices as well as remodeling of the existing Edgewater Florist building for CHC's palliative care center.

Future plans include the addition of a patient care staff office, Hospice House patient facility and renovation of an existing home for use by visiting patient families and other CHC guests.

## Center for Hospice Care Elkhart Campus

### Finishing Touches Being Put on Grounds and Garden Areas

With many thanks to a cooperative Mother Nature for a short winter, work nears completion on the grounds and garden areas at Center for Hospice Care's Elkhart Campus. The facility opened in 2008 and has served more than 500 patients facing a progressive, life-limiting illness. Its warm, inviting indoor spaces are complemented by 11 acres of tranquil woods, meadows, gardens, a pond and water feature.

Brick walkways, an arbor, fountain, water feature and landscaping were installed last fall in the outdoor space in front of the four-season room. Walking trails in the wooded areas have been cleared and mulched this spring serving a two-fold purpose – tidying up the wooded area of fallen trees and debris while providing surface materials for the paths.

As part of the initiative to develop the outdoor areas, memorial bricks, benches and flowering trees will be added in the coming weeks in preparation for the campus' dedication on June 7th. These memorial items will be available on an ongoing basis. Additional opportunities to memorialize a loved one are available indoors and out. For more information, visit our website at [www.foundationforhospice.org](http://www.foundationforhospice.org) or contact Cyndy Searfoss at 574.277.4203.

## Center for Hospice Care Elkhart Campus Dedication

You are invited to join us at the dedication of the outdoor areas of the Elkhart Campus on Thursday, June 7th from 5 to 7 p.m. Cocktails and hors d'oeuvres will be served following brief remarks at 6 p.m.

Please RSVP by June 1st to Lisa Kelly at 574.243.3119 or [KellyL@centerforhospice.org](mailto:KellyL@centerforhospice.org)





# ON THE HORIZON

FUTURE EVENTS AND HOSPICE HAPPENINGS

## Camp Evergreen Grows to Meet Needs

Camp Evergreen will be bigger and better than ever in 2012. Due to the extreme growth of the weekend grief camp, it will be extended to two separate weekends this year. The youth camp will be held Saturday, June 2nd with the teen camp being held the following weekend, June 8th-10th.

Evergreen is a camp for young people who have lost a loved one. It is a fun-filled weekend that helps the youth to cope with their grief. "It is a powerful weekend for the children and volunteers. Along with opportunities for healing and sharing, everyone gets to participate in fun-filled activities including swimming, canoeing,

horseback riding and camp fires," according to Holly Farmer, Director of Camp Evergreen.

This amazing experience is only made possible by the help of dedicated volunteers who give their time to help out at the camp. In 2011, two of the youth volunteers were once campers themselves. The Center for Hospice Care bereavement team as well as other staffers also help make Camp Evergreen a success.

For more information on Camp Evergreen, contact Holly Farmer at 574.255.1064 or FarmerH@centerforhospice.org.



## Hospice Foundation Calendar of Events

We look forward to your participation in and support of these important events. Please check our Web site, [www.foundationforhospice.org](http://www.foundationforhospice.org), for more information and event dates throughout the year.

### April 2012

- Counseling Awareness Month
- **April 15-21**  
National Volunteer Week
- **April 16**  
National Healthcare Decisions Day

### May 2012

- **May 2**  
28th Annual Helping Hands Award Dinner
- **May 6-12**  
Nurses Week
- **May 12**  
Bill Stankovich Memorial Bass Tournament  
Maggie's Landing,  
St. Joe River, Mishawaka  
Benefitting Center for Hospice Care  
Jeff Stankovich: 574.370.0875

- **May 27**  
South Bend Sod Busters  
Mud Bog  
Benefitting Center for Hospice Care  
[www.sodbustersoffroad.com](http://www.sodbustersoffroad.com)

### June 2012

- **June 2**  
Camp Evergreen Youth Camp
- **June 7**  
Elkhart Campus Dedication
- **June 8-10**  
Camp Evergreen Teen Camp
- **June 16-21**  
National Nursing Assistant Week

### August 2012

- **August 1**  
14th Annual Joseph E. Smith Golf Outing  
Benefitting Center for Hospice Care  
email: [ceperrasjr@aol.com](mailto:ceperrasjr@aol.com)

### September 2012

- **September 16**  
Bike Michiana for Hospice  
St. Pat's County Park
- **September 30**  
Walk for Hospice  
Newton Park

### October 2012

- **October 11**  
Okuyamba Gala
- **October 13**  
World Hospice and Palliative Care Day  
[www.worldday.org](http://www.worldday.org)







# Helping Hands Award Dinner 2012

## Recognizing a Legacy of Leadership and Service: Mary Osmanski Ferlic, 1948-2011

Since 1985 the Helping Hands Award has honored an individual, couple or family who demonstrates civic and charitable stewardship to improve the quality of living in the communities served by Center for Hospice Care. The award recognizes the recipients for exhibiting exceptional generosity, outstanding community achievements, direct financial support or by motivating others to give. While there is no requirement that the honoree(s) possess a close relationship – professional, voluntary or philanthropic – with the agency, there are characteristics typically common in Helping Hands Award recipients. Among them:

- Innovative approaches to meeting the community's needs
- Effectiveness while working with non-profit staff and volunteers
- Outstanding community achievements and accomplishments
- Success in recruiting and motivating others toward leadership roles in the community
- Participation from within nonprofit organizations
- History of inspiring, encouraging and motivating others to give
- History of leadership within creative initiatives designed to meet needs and enhance the quality of living in our communities.

This year's honoree, meets all those requirements and more... South Bend may be thousands of miles away from Hollywood, yet we have captivating stars whose larger-than-life presence creates a lasting impression and whose work in the community we will always admire.

Such a star was Mary Osmanski Ferlic.

Mary was known for her boundless enthusiasm, vibrant personality and ever-present smile. She instantly lit up every room she entered. Her passing last spring left a hole in our collective hearts, but her legacy of service to others lives on.

This year's Helping Hands Award Dinner is a tribute to her passion, charisma and charm – a fitting remembrance of the woman who loved the glitz and glamour of Hollywood. And who focused her considerable energies on making South Bend a better place by becoming a community leader and serving on the boards of numerous organizations.

Her excitement was infectious, helping her to raise money for such organizations as the Junior League, The Stanley Clark School, The Center for the Homeless and Saint Mary's College, among others. The Hospice Foundation is especially grateful to Mary for helping bring what became Center for Hospice Care to our community, even organizing one of our most memorable and successful fundraisers, a 1985 gala "re-premiere" of the 1940 film, "Knut Rockne, All-American."

Mary was a dynamic, powerful spirit who touched all who knew her, a star whose radiant presence still helps light the way in making our community better.

## A Touch of Hollywood

This year's Helping Hands Award Dinner – our 28th – will be held Wednesday, May 2nd at the Hilton Garden Inn in the Fleur de Lis Ballroom. Proceeds from sponsorships and dinner tickets provide financial assistance to our ongoing mission to provide compassionate care to those facing life-limiting illnesses, regardless of their ability to pay. This has been our promise since opening our doors to our first patient in 1980 – thanks in no small part to the dedication of Mary Osmanski Ferlic and others who were instrumental in our founding.

For information about dinner tickets or underwriting opportunities, please contact Lisa Kelly at 574.277.4203 or email [KellyL@centerforhospice.org](mailto:KellyL@centerforhospice.org). You can also visit us online at [centerforhospice.org](http://centerforhospice.org).



# HEART OF HOSPICE

HOSPICE INVESTMENT AND DONATION INFORMATION

## Donor Profile: Michiana Hematology Oncology Advanced Centers for Cancer Care

Support for Center for Hospice Care comes in many forms, from many people and places – individuals, foundations and corporations all lend a hand to make sure that we are able to meet our 32-year old promise to provide compassionate care to anyone in need of hospice services regardless of their ability to pay.

That promise of compassionate care is shared by Michiana Hematology Oncology, a long-time supporter of Center for Hospice Care. “At the Advanced Centers for Cancer Care, we never stop caring for our patients no matter how far advanced their illness may become. We can always count on the Center for Hospice Care to go the extra mile in providing compassion, comfort and support to our patients and their families,” says Rafat Ansari, MD, FACP, president of Michiana Hematology Oncology’s Advanced Centers for Cancer Care.

Michiana Hematology Oncology was founded in 1968 by medical oncologist Thomas Troeger, MD, who had a dream to advance the fight against cancer

in northern Indiana. Joined by Drs. Juan Garcia, Rafat Ansari and David Taber, they opened a small cancer treatment center in downtown South Bend – guided by a unique “open model principle.” With the addition of Michael Method M.D., M.P.H., F.A.C.S., F.A.C.O.G. in 2000, Michiana Hematology Oncology became the first and only cancer treatment center in the region to provide gynecologic oncology services. In 2001, Dr. Michael Rodriguez joined the group as the second gynecologic oncologist in the region. Today, the Advanced Centers for Cancer Care work openly with multiple hospital systems, giving patients more choices and options in their personal fight against cancer.

Now the largest network of cancer treatment centers in northern Indiana, Michiana Hematology Oncology’s Advanced Centers for Cancer Care has provided ongoing financial support to Center for Hospice Care and the Hospice Foundation for nearly two decades. Their generous gifts range from sponsorship of numerous Helping Hands Award Dinners to

support for annual giving campaigns to providing funding for significant capital projects.

Ties of service to CHC go deep as well. Dr. Troeger was a founding member of CHC and is listed in the Articles of Incorporation. Dr. David Taber served on the CHC board from 1993-1998. He was secretary in 1996 and chaired the board from 1997-1998. Dr. Robin Zon was a board member from 2005-2009. Currently Dr. Bilal Ansari is a member of the board.

Kim Woofter, COO, also noted how closely the philosophy of patient care and support matches up between the two organizations. “We tell our patients that we are with them for the duration of their illness, regardless of the outcome. Whether our patients are in palliative or hospice care, we know that the communication will be awesome, that the CHC staff respond to the patient’s needs and will partner with us on every level.”





# Community Corner

The Hospice Foundation is grateful for the generosity of the many groups that support its mission through their independent fundraising efforts, grantsmanship and donations. Although we cannot recognize every effort, we are pleased to take this opportunity to recognize the following and thank all of those in the community who support our agency.

**Lakeside Campground**, owned by Mr. and Mrs. Timothy Berg, held a raffle from prizes donated by campers, family and friends. Campers voted to donate the \$484.00 raised to CHC.

**Club 15AA** recently held a golf tournament and raised \$1,500.00 to benefit CHC.

**The Niles Haunted House Scream Park** donated a portion of its 2011 proceeds, totaling \$1,100, to CHC. In three years, the park has donated a total of \$1,950.

**Bucky and the Liprippers** donated \$1,193 in proceeds from their December concert at **Martha’s Midway Tavern**, in Mishawaka. The donation was the first made to the Center for Hospice Care Mishawaka Campus.

*Due to Internal Revenue Service tax regulations, we may only issue written acknowledgement for donations made payable to and/or processed directly by Center for Hospice Care or The Hospice Foundation. Donations made and/or processed via a third party may not be eligible for a charitable tax donation. If you have any questions regarding charitable contributions, contact Mike Wargo, Chief Operating Officer, at 574.243.2059 or wargom@centerforhospice.org. For specific tax advice, you should visit the IRS website at www.irs.gov or contact your tax advisor.*



Bucky and the Liprippers



Bucky and the Liprippers

## Elk River Upcycle

Elk River Upcycle President Eric Zell presented a check for \$69.73 to Mike Wargo, Hospice Foundation COO. The donation was part of money received from recycling materials taken from the site preparation for the new Center for Hospice Care Mishawaka Campus. In addition, Zell donated a chalkboard made from a window taken from the site. It features an Elks Lodge medallion which came from the former Lodge which was demolished to make way for the new campus.

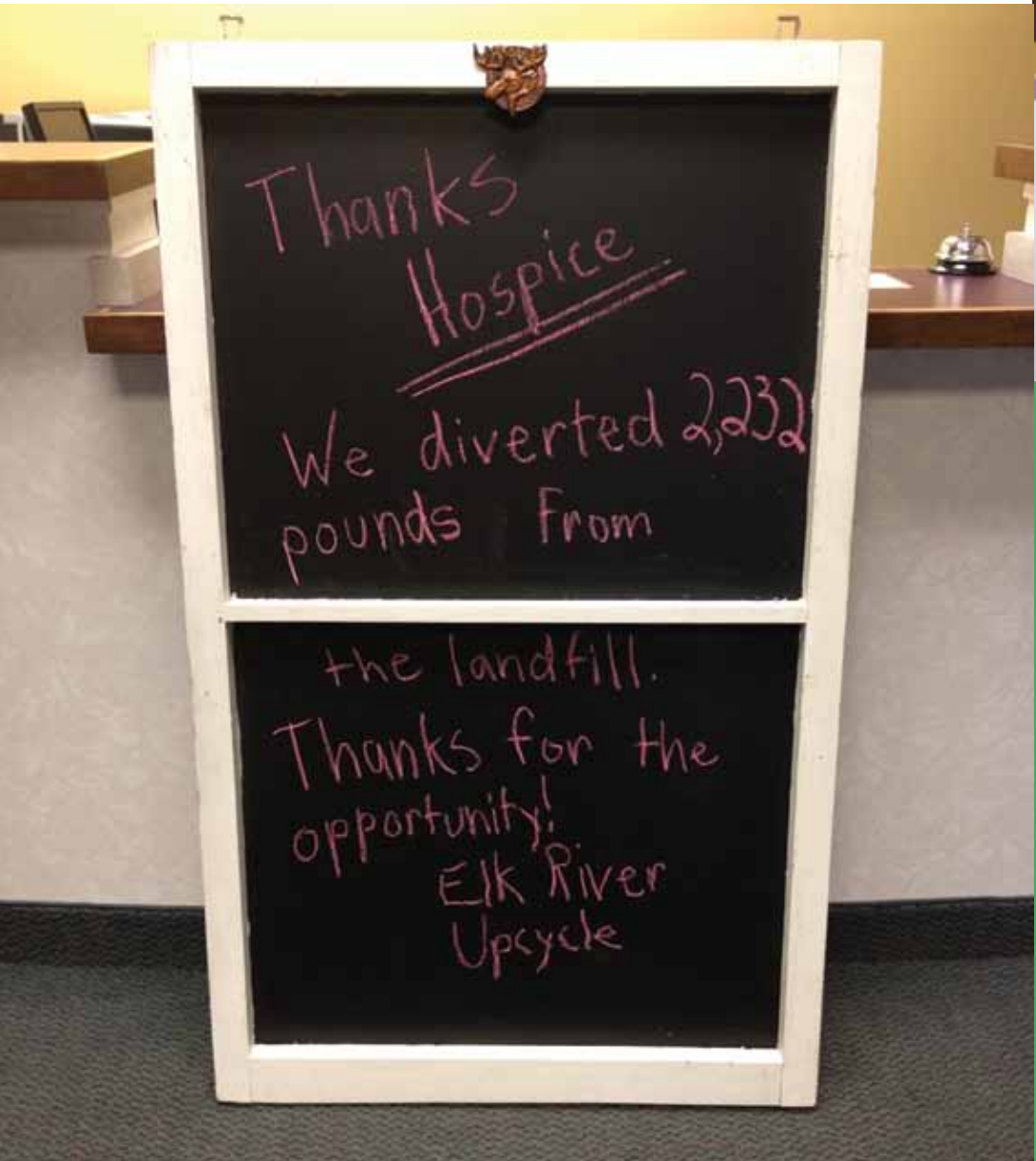

From left are: Rick Niedbalski, Mike Wargo and Ryan Kakalia.

## The Fore Guys LLC

The Fore Guys LLC – comprised of four guys, Rick Niedbalski, Jeff Finkler, Ryan Kakalia and Sean Urbanski – recently presented a check to Hospice Foundation COO, Mike Wargo, in the amount of \$3,559.78.





# HEART OF HOSPICE



## Circle of Caring

### Chairman Circle \$10,000 and above

1st Source Foundation  
Anonymous  
Anonymous  
Mr. Arthur J. Decio  
Elkhart General Hospital Foundation  
Mr. and Mrs. J. Edward French  
Mr. and Mrs. Steven L. Garatoni  
Lake City Bank  
Memorial Hospital and Health Systems  
Streffling Foundation  
University of Notre Dame - Public Affairs  
Mr. and Mrs. Thomas F. Veldman

### President's Society \$5,000 to \$9,999

1st Source Bank Trust Department  
Anonymous  
Anonymous  
Anonymous  
Mr. and Mrs. James R. Brotherson  
Cancer Care Partners, LLC  
Chamber of Commerce  
of St. Joseph County  
Mr. and Mrs. Corey D. Cressy  
Mr. and Mrs. Donald G. Cressy/The  
Cressy Foundation  
Give with Liberty  
GMI Group  
Mr. and Mrs. John P. Hiler  
Ms. Carol J. Hillman  
Mr. Stephen Kash  
Mrs. Ernestine Kelsey  
Ladue Curran & Kuehn, LLC  
Ms. Amy Kuhar Mauro  
Michiana Hematology Oncology, PC  
Mr. and Mrs. Christopher J. Murphy, III  
Mr. Mark M. Murray  
NAIFA of North Central Indiana  
Mr. and Mrs. Terry J. Rodino  
South Bend Sodbusters Inc.  
St Joe Valley Street Rods  
The Tire Rack

### Helping Hands Society \$1,000 to \$4,999

Mr. and Mrs. Timothy J. Abeska  
Aldridge Insurance  
Alick's Home Medical  
Alliance for Catholic Education (ACE)  
AM General  
America's Farmers Grow Communities  
Anonymous  
Dr. and Mrs. David L. Bankoff  
Barnes & Thornburg LLP  
Mr. Ronald L. Baumgartner  
Mr. Charles E. Bayman  
Mr. and Mrs. Brian E. Bell  
Mr. and Mrs. Dennis W. Beville  
Mr. and Mrs. Jeffery A. Bickel  
Bill Deputy Foundation  
Mr. and Mrs. Brian R. Brady  
Bucky & the Liprippers/  
Martha's Midway Tavern  
Burkhart Advertising, Inc.  
Mrs. Janette Burkhart-Miller  
Cardiothoracic Surgery PC  
Mrs. Carol J. Case  
Cassady, Neeser & Brasseur  
Center for the Homeless, Inc.  
Mr. Thomas Clayton  
Club 15  
Crowe Horwath LLP  
Ms. Anita K. Culp  
Mrs. Judith A. DeFries  
Mrs. Josephine Dibley  
Diversified Real Estate, LLC  
Mr. Ralph W. Dobson  
Mr. and Mrs. Bipin Doshi  
Mr. and Mrs. Dennis Dulcet  
Mr. and Mrs. Matthew E. Edmonds  
Mr. and Mrs. James R. Edmundson  
Dr. and Mrs. Michael A. Englert  
Mr. Philip J. Faccenda, Sr  
Mr. and Mrs. William C. Fenech  
Mr. Robert S. Ferency  
Susan and Tom Fischbach  
Mr. Bruce J. Foster  
Dr. and Mrs. Rodney F. Ganey

Mr. and Mrs. Larry Garatoni  
Gerig Surgical Associates, PC  
Dr. Greg Gifford  
Gurley-Leep Automotive Group  
Mr. and Mrs. Michael J. Hammes  
Ralph M and Lucille M. Hass Fund  
Mr. and Mrs. C. E. Hilier, Jr  
Mr. and Mrs. Larry Hilier  
In Memory of Charles C. Hinds  
Mr. and Mrs. Karl E. Holderman  
Dr. Anthony K. Hyder  
Indiana Beer Inc  
Indiana Trust & Investment  
Management Co.  
Interlogic Outsourcing Inc.  
Intraco Corporation  
Mr. and Mrs. Thomas E. Irions  
Mr. and Mrs. Paul F. Janssen  
Mr. John W. Jordan, II  
Mr. James A. Kazmierczak  
Ms. Laurie K. Keenan  
Mr. James Paul Kendle  
Mr. and Mrs. Donald T. Kindt  
Mr. and Mrs. Thomas R. Kinnucan, Jr  
Mr. and Mrs. Andrew J. Krizman  
Mr. and Mrs. David M. Krzyzaniak  
Dr. and Mrs. Jon B. Kubley  
Lakeshore Grill  
Mr. and Mrs. Michael R. Leep, Sr  
Mrs. Barbara C. Lobdell  
Mrs. Lyla S. Lockhart  
Logan Community Resources  
Mrs. Claire L. Luther  
Ms. Susan Mahler  
Jessica and Paul Maich  
Evelyne Major Fund  
Mr. and Mrs. David C. Martin  
Mrs. Betty J. Maurer  
Mr. James W. McCann  
McDonough Foundation  
Ms. Sharon K. McEndarfer  
McGann Hay Funeral Home  
Michiana Mustangs  
Miss Sara Miller  
Dr. and Mrs. Samuel L. Milligan

Edward V. and Margaret A.  
Minczeski Fund  
Mr. and Mrs. Matthew J. Minczeski  
Ms. Melinda A. Moon  
and Mr. Thomas Clayton  
Mr. and Mrs. Anthony J. Mudd  
Mr. and Mrs. Robert Murphy  
MutualBank  
Mr. Stephen P. Nani  
Mrs. Mary E. Naquin  
Mr. and Mrs. Thad Naquin  
Mr. and Mrs. Philip A. Newbold  
Niles Haunted House Scream Park  
Ms. Patty O'Hara  
Old National Bank  
Oliver Ford Lincoln Mercury  
Mrs. Lorraine J. Orlovski  
Mr. and Mrs. Tom R. Padberg  
Ms. Ann M. Pados  
Peoplelink Staffing Solutions  
Mr. John G. Pfeil  
Mr. and Mrs. Patrick Pinnick  
Mrs. Rose M. Plank  
PNC Bank  
Quality Dining, Inc.  
Radiology Inc.  
Ms. Barbara Resnik  
Risen Ministries  
Robinson Family Foundation  
Mr. and Mrs. Kelly L. Rose  
Shamrock Development Inc  
Dr. and Mrs. William D. Shephard  
Mr. and Mrs. Ralph C. Shive  
Mr. Enrique Siguenza  
Simonton Lake Sportsman Club  
Ms. Bridget Smith  
Mr. and Mrs. David V. Smith  
Family of Geraldine Snelling  
Sopko, Nussbaum, Inabnit  
and Kaczmarek  
Steel Warehouse Company, Inc.  
Mr. and Mrs. Ronald P. Strzelecki  
Ms. Carol A. Sullivan  
Ms. Cynthia L. Harris  
and Mr. Craig D. Sullivan  
Mr. and Mrs. Fred Anthony Tansey  
Teachers Credit Union

The Fore Guys, L.L.C.  
The Foundation of Saint Joseph  
Regional Medical Center  
The Zeglis Family Charitable  
Foundation Trust  
Dr. and Mrs. James W. Tieman  
United Way of Elkhart County, Inc.  
United Way of Marshall Co., Inc.  
United Way of Tri-State  
University of Notre Dame -  
Campus Ministry  
Mr. and Mrs. Peter Veldman  
VFW Father's Auxiliary Post 49  
Mr. Martin E. Wagner  
Mrs. Janice K. Wagoner  
Ms. Linda S. Wagoner  
Wal Mart Supercenter #3436  
Mr. and Mrs. Michael J. Wargo  
Mr. and Mrs. Perry Watson  
Mr. and Mrs. Dennis Wedsworth  
Mr. and Mrs. David A. Weed  
Mrs. Katie Whetstone  
Mrs. Dorothy Wiekamp  
Mr. James Zeinis  
Mr. Robert D. Zimmerman  
Mr. and Mrs. Benjamin Ziolkowski

### Heart of Hospice Club \$500 to \$999

Achievement Forum, Inc  
Mr. Lowell D. Anglin  
Mr. and Mrs. Robert W. Annis, Jr  
Anonymous  
Anonymous  
Anonymous  
Mr. and Mrs. Francis Baldino  
Mr. and Mrs. Jeffrey A. Balsley  
Mrs. Kimberly Bassett  
Mrs. Karyn Beach  
Ms. Cassie A. Bell  
Mr. and Mrs. Christopher M. Blad  
Mrs. Loretta Borowski  
Ms. Charmaine Bradford  
Mr. and Mrs. Scott Brennan  
Mr. Victor C. Burk

Mr. Thomas J. Busch  
Mr. and Mrs. Jerry W. Cavanah  
Mrs. Marian A. Clements  
Mr. and Mrs. Stephen W. Clinton  
Mr. and Mrs. Ronald Conley  
Mr. John A. Craigo  
Mr. and Mrs. Scott A. Crist  
Mr. and Mrs. Thomas N. Cukrowicz  
Culver Tool & Engineering, Inc.  
Mr. and Mrs. Tim E. Demarais  
DeWulf LLC  
Mr. Norman J. Dolak  
Mr. and Mrs. Corey E. Dukai  
Eye Care Associates of Michiana  
Faegre, Baker, Daniels  
Ivan Fisher Charitable Fund  
Mr. and Mrs. Douglas R. Freeman  
Mr. and Mrs. Charles P. Fricano  
Mr. and Mrs. Morton S. Fuchs  
Mr. and Mrs. Robert E. Gaff  
Geocel Corporation  
Mr. Dale L. George  
Mr. and Mrs. James W. Gerber  
Ms. Janice Gerhold  
Gerig Surgical Associates, PC  
Ms. Vicki Gnoth  
Ms. Elizabeth E. Goeller  
Mr. and Mrs. Raymond F. Goeprich  
Dr. James L. Grainger  
Grunawalt Baer Financial  
Mrs. Carrie A. Guantonio  
Mr. and Mrs. Richard Hassi  
Mr. and Mrs. Werner Haynes  
Mr. and Mrs. Eric R. Heller  
Ms. Peggy J. Henderson  
Mr. and Mrs.  
Kenneth E. Holderman  
Mr. Jeff C. Holtzclaw  
Holy Cross College  
Hydro Aluminium  
Indiana State 500 Club  
J & N Stone Inc  
Jeannie's Tavern Inc.  
Mr. Daniel R. Johnson  
Mrs. Mary H. Jones

Jostens  
Mr. Michael R. Kaniewski  
Kappa Kappa Kappa Inc.  
(Beta Delta Chapter)  
Ms. Jill C. Kennel  
Mr. Alexander N. Kish  
Mr. and Mrs. Lawrence A. Koepfle  
Koontz Lake Association, Inc.  
Mr. and Mrs. Ronald Koski  
Mr. and Mrs. Don L. Krabill  
Mr. and Mrs. Arthur Krol  
Mrs. Elizabeth F. Lattanner  
Lawrence E. Gilick Family Foundation  
Mrs. Jill A. Lester  
LL Geans Construction Co.  
Mr. John H. Lloyd, III  
Mrs. Jill A. Logan  
Mr. and Mrs. Stephen A. Maenhout  
Mr. Norman S. Makielski  
Ms. Kathleen Malone Beeler  
and Mr. Brian C. Regan  
Paul D. Marceau  
Marshall & Wells Company  
Mr. and Mrs. John K. Martin  
Ms. Michalen Maternowski  
McCormick & Company, Inc.  
Ms. Nancy L. McEndarfer  
Mr. and Mrs. Marcus S. Miller  
Mr. Scott Miller  
Mr. William R. Morgan  
Mr. Roger F. Morris  
Mr. Lewis Naylor  
Mr. and Mrs. Ronald W. Nemeth  
Mrs. Rose Mary Nietz  
ObeCo, Inc  
Mr. Fred Obren  
Office Interiors, Inc.  
Pathfinders Advertising & Marketing Group  
Mr. Lloyd H. Puntney  
Tom and Jacki Quigley  
Mrs. Marilyn E. Radican  
Red Knights Indiana 8  
Mr. and Mrs. Joseph M. Bleich  
Dr. Leslie M. Bodnar  
Mr. Rich L. BonDurant  
Mr. and Mrs. Monroe A. Borkholder  
Mr. Max Bottorff  
BPOE - South Bend Lodge No. 235  
Reverend Marge Mason Braden  
Bremen Castings, Inc.  
Mr. and Mrs. Donald L. Buczynski, Sr  
Ms. Geraldine J. Bukowski  
Mr. and Mrs. John T. Bycraft  
Dr. and Mrs. Jeffrey L. Cain  
Mr. and Mrs. Patrick A. Carrico  
Carris Reels Inc

Pat Sterzik  
Mr. and Mrs. Shane A. Stopczynski  
Dr. Gary M. Sunada  
Mrs. Barbara Szabo  
Dr. Richard Tarara  
The South Bend Clinic, LLP  
Mrs. Mary Towner  
Trinity Health  
Mrs. Betty Tschida  
Veldman's Auto Parts Inc  
Mrs. Angela Walker  
Mr. and Mrs. Wendell W. Walsh  
Mr. William D. Walter  
Mr. and Mrs. Thomas J. Wcisel  
Ms. Joyce M. Wegs  
Dr. Douglas J. Wilson  
Mr. and Mrs. Patrick L. Wolf  
Mr. and Mrs. Stephen E. Yeater

### Caregiver's Alliance - \$250 to \$499

1st Source Bank  
Ms. Kathryn Allen  
Dr. and Mrs. Stephen L. Anderson  
Anonymous  
Dr. and Mrs. Bilal Ansari  
Ansari Family Charitable Trust  
Mr. Edwin S. Ehlers  
Ms. Marsha J. Eilers  
Elkhart Valley Church of Brethren  
Ms. Susan Elliott  
Dr. and Mrs. Howard R. Engel  
Mr. and Mrs. Rudy Espinoza  
Mr. Mark E. Feddern  
Mr. and Mrs. Lyndal E. Fox  
Frank's Auto Body Inc  
Mr. and Mrs. Steven Robert Gable  
Mr. and Mrs. John Geiger  
Helen A. Gillis  
Mr. and Mrs. Gerald F. Goeller  
Great Lakes Anesthesia  
Mr. and Mrs. Bruce L. Greenberg  
Mrs. Beryl Guzowski  
Mr. and Mrs. Dwight D. Handschu  
Mr. and Mrs. Patrick M. Hanley  
Mrs. Annette S. Harris  
Mr. and Mrs. Jeffrey P. Helman  
Mrs. Cathaleen Hemminger  
Mr. and Mrs. Charles W. Hillman  
Mr. Chris Horton  
Mrs. Fern M. Hostetler  
Mr. Jim E. Houser  
Mr. and Mrs. Ryan Howell  
Mr. and Mrs. Bruce Hudson  
Dr. and Mrs. Thomas A. Hughes  
Mr. Roger D. Huneryager  
Mr. and Mrs. Robert A. Hurst

Mr. Michael G. Cater  
Mr. Stefan Cerbin  
Mr. and Mrs. David Chapman  
Mr. and Mrs. Kenneth A. Cinal  
Communication Company  
of South Bend  
Ms. Kay A. Conlon  
Mr. and Mrs. Fred Cooreman  
Mr. and Mrs. David Cortright  
Mrs. Nora K. Crosen  
Mr. and Mrs. Fred P. Crowe  
Mrs. Angela Dandino  
Mrs. Lucille O. Danielson  
Dr. Michael J. DeStefano  
Mr. Raymond C. DeVault  
Gerry Dickey  
Mr. and Mrs. Bernard Doering  
Mr. Gary L. Dominy  
Donald W. Smith, MD  
Doris and Martin Hoffman Family  
Foundation  
Mr. and Mrs. Gregory S. Downes  
Mr. Joel A. DuBois  
Dr. and Mrs. M. Gilbert Eberhart  
Mrs. Rosemary Echard  
Mr. Edwin S. Ehlers  
Ms. Marsha J. Eilers  
Elkhart Valley Church of Brethren  
Ms. Susan Elliott  
Dr. and Mrs. Howard R. Engel  
Mr. and Mrs. Rudy Espinoza  
Mr. Mark E. Feddern  
Mr. and Mrs. Lyndal E. Fox  
Frank's Auto Body Inc  
Mr. and Mrs. Steven Robert Gable  
Mr. and Mrs. John Geiger  
Helen A. Gillis  
Mr. and Mrs. Gerald F. Goeller  
Great Lakes Anesthesia  
Mr. and Mrs. Bruce L. Greenberg  
Mrs. Beryl Guzowski  
Mr. and Mrs. Dwight D. Handschu  
Mr. and Mrs. Patrick M. Hanley  
Mrs. Annette S. Harris  
Mr. and Mrs. Jeffrey P. Helman  
Mrs. Cathaleen Hemminger  
Mr. and Mrs. Charles W. Hillman  
Mr. Chris Horton  
Mrs. Fern M. Hostetler  
Mr. Jim E. Houser  
Mr. and Mrs. Ryan Howell  
Mr. and Mrs. Bruce Hudson  
Dr. and Mrs. Thomas A. Hughes  
Mr. Roger D. Huneryager  
Mr. and Mrs. Robert A. Hurst

Mr. and Mrs. Greg A. Hyduk  
Indiana Community Bank  
International Association  
of Asbestos Work  
JAMIL Packaging Corporation  
Mr. and Mrs. Thomas L. Jellison  
Lt. Col. Bradley T. Johns  
Johnstone Supply, Inc.  
Ms. Anne M. Jordanich  
Ms. Jennifer M. Keck  
Mr. and Mrs. James F. Keenan  
Mr. Charles E. Kelley  
Mr. and Mrs. Brad Kendall  
Mr. Larry Q. Kendle  
Mr. and Mrs. Ernest B. Keresztes  
Miss Rebecca A. Kizer  
Mr. and Mrs. Walt Knake  
Mr. and Mrs. Ronald Koelndorfer  
Mr. and Mrs. John E. Krauser  
Ms. Roberta A. Krawczyk  
Mr. Michael J. Kruk  
Mr. and Mrs. James M. Krzyzewski  
Kuert Concrete, Inc.  
Mrs. Barbara J. Kujawski  
Mr. and Mrs. Joseph T. Kuzmitz  
Mr. and Mrs. Brian J. Lake  
Lakeside Campground  
LaPaz Lions Club  
Mr. and Mrs. Robert O. Laven  
Ms. Terri J. Lawton  
Leading Restaurants of America Inc  
Mr. David W. Leniski  
Mrs. Geraldine Levesque  
Mr. and Mrs. Michael A. Lintner  
Mr. Peter J. Lombardo, Jr  
Mr. and Mrs. Fred H. Lusk  
Mrs. Joan T. MacHatton  
Ms. Christine Madlem  
Ms. Mary Ellen Maenhout  
Dr. and Mrs. John C. Martens  
Lt. Col. Robert D. Martin, Sr  
Mr. and Mrs. Brian Y. McCay  
Dr. and Mrs. Stuart T. McComas  
Mrs. Elaine M. McConnell  
Marilyn McGrane  
Mr. and Mrs. Laurence A. McHugh  
Mr. Kenneth A. McIntyre  
Mr. and Mrs. David M. McKelvey  
Mr. and Mrs. Collin Meissner  
Mr. and Mrs. Charles W. Meixel  
Mr. and Mrs. Scott T. Mereness  
Merrillville High School  
Ms. Marcia Minniti  
Mrs. Reva Marie Moody  
Ms. Denise E. Morton

Mr. and Mrs. Kelly Moyer  
Mrs. Judith L. Murphy  
Mrs. Constance J. Nelson  
Mr. and Mrs. Lynn Nelson  
Florrie and Ronald Nelson  
Network Solutions, Inc.  
Nexus Group  
Mr. and Mrs. Arthur J. Niedbalski  
Attorney and  
Mrs. H. Theodore Noell  
Notre Dame Federal Credit Union  
Mr. Patrick D. Novitzki  
Ms. Carrie A. Nowak  
Ms. Doris A. Oakes  
Ms. Maria Pangallo  
Mr. and Mrs. James E. Parmley  
Ms. Mary Lee Parrish  
Ms. Betty Peddycord  
Pfeifer Morgan & Stesiak  
Pine Ridge Homeowners Association  
Priests of Holy Cross  
Dr. Vera B. Profit  
Mrs. Linda S. Rakow  
Raymond James Financial Services, Inc.  
Mr. and Mrs. James W. Read  
Mr. and Mrs. John T. Reilly  
Mr. and Mrs. John B. Richardson  
Mr. Robert W. Riordan  
River Bend Hose Specialty, Inc.  
River Park  
Mr. and Mrs. Charles W. Roemer  
Mr. Kevin J. Rollings  
Mr. and Mrs. Robert C. Rosenfeld  
Mr. and Mrs. Jason Russell  
Mr. Thomas M. Rutter  
Dr. and Mrs. G. Thomas Rymers  
Saint Mary's College  
Mr. and Mrs. Richard Schaeffer  
Mr. and Mrs. Stephen A. Seall  
Mr. and Mrs. Kevin J. Sexton  
Mr. and Mrs. Alan L. Shoemaker  
Mr. Gary Shuder  
Mr. and Mrs. Gregory G. Singleton  
Sisters of the Holy Cross -  
Office of President  
Mr. and Mrs. Dennis R. Smeltzer  
Mr. and Mrs. Andrew J. Sommese  
Mr. Daniel L. Sosnoski, Sr  
Ms. Mary A. Sproull  
Mr. and Mrs. Robert Stahl  
Starcraft Automotive Group, Inc.  
Ms. Joyce E. Staszewski  
Mr. and Mrs. David R. Stephens  
Mr. Matthew T. Stevens  
Dr. and Mrs. Kurt H. Stiver

Ms. Lisa Stockberger  
Ms. Mary F. Stoeckinger  
Mr. Bill Stoeckinger  
Mr. and Mrs. Richard W. Stout  
Mr. Paul Straughn  
Mr. and Mrs. Mike Tajkowski  
The Ancilla Domini Sisters  
Dr. and Mrs. Larry G. Thompson  
Ms. Clarita E. Tkach  
Mr. and Mrs. Robert B. Toothaker  
Mrs. Amy E. Tribbett  
Dr. and Mrs. Thomas A. Troeger  
Ms. Connie J. Troyer  
Tuesley Hall Konopa, LLP  
UAW Local 5  
United Way of Central Indiana, Inc.  
Mr. Andrew R. Usenick, Jr  
Mrs. Gladys J. VanDePutte  
Mr. and Mrs. Robert L. Vernia  
Mr. and Mrs. James J. Walenga  
Ms. Barbara K. Warner  
Mr. and Mrs. James O. Watson  
Mrs. Patricia A. Watson  
Welsheimer Funeral Home  
Mr. and Mrs. Merlin A. Wendling  
Mr. Ralph B. Westphal  
Mr. Clifton Wringer  
Mr. and Mrs. Al Yoder, Jr  
Mr. and Mrs. Bob K. Zeek  
Mr. and Mrs. William Zielinski

### Planned Gifts

Estate of Fred Black  
Estate of Naomi B. Cordtz  
Estate of Homer Jackson Fassnacht  
Estate of Lenora M Harris  
Estate of Carolyn L. Jagodits  
Estate of Carl Steven Kasa  
Estate of Rosemary B. Kaufman  
Estate of Ernan McMullin  
Estate of Rosemary D. Miholich  
Estate of Peggy J Millbern  
Estate of Reginald and Marian Pope  
Estate of Ray M. Powell  
Estate of Shirley L. Rothe



# In Memory

The following gifts were made to the Hospice Foundation between 4/1/2011 and 11/30/2011. We are very grateful for these gifts as they enable us to fulfill our mission to improve the quality of living.

Every effort has been made to ensure the accuracy of this listing. If you wish to report an error or omission, please call our Development Office at 800.413.9083. Any corrections will be in the next issue of CROSSROADS.

**In Memory of Robert Edison Abbott**  
Mrs. Irene I. Abbott

**In Memory of Murl A. Adair**  
Amy and Max Baim  
Thomas Daugherty  
Vicki and David Loughlin

**In Memory of Frank Adamiec**  
Mr. and Mrs. James Condon  
Knox Community High School  
The Kurish Family  
Susan and Merlyn Lucas  
Plymouth High School  
Ms. Sharon M. VanMeter

**In Memory of Sue A. Adams**  
Mr. and Mrs. Dennis Freehauf

**In Memory of Mary Adamski**  
Kathy and Tom Brzezinski  
Janet and Ron Buda  
Christopher Cinal  
Julie and Greg Cinal  
Jami Cinal  
Terri and Jim Cinal  
Beverly and Ken Cinal  
Mary Jane Cinal  
Ted Cinal, Jr  
Julie and Denny DeBussyser  
Darryl Demeter  
Dorothy and Lou Demeter  
Barbara and Lou Fournier  
Annette Fujawa  
Ruth Gates  
Paula and Harry Heidt  
InDyne  
Sally Karczewski and Chris Shepherd  
Catherine Koscielski  
Adeline Kruk  
Mariann and Robert Litznerski  
Roman Lovisa  
Debra and David Mannia  
Emilie and Richard Miller  
Mr. and Mrs. Gregory A. Much  
Mr. and Mrs. Harry E. Niemier  
Ronda and Tom Pennell  
Marge Prentkowski  
Judy and Richard Rajter  
Romelia Sandoval  
Kathy and Mark Smith  
Diane Szulczyki

Pat Zakrzewski  
Jennifer and Nick Zizzo  
**In Memory of Gladys Helen Albright**  
Kathy and Martin Albright  
Tonia and Bryan Albright  
Mrs. Janice M. Allsop  
American Truck Historical Society Northwest  
Indiana Chapter  
Bernie Bauer  
Marlene and Duwayne Baughman  
Norma Bennett  
John Blosser  
Mrs. Mary O. Bullinger  
Jane Dearing  
Linda and Dan Fuchs  
Dee and Dwight Handschu  
Mrs. Mary P. Hartman  
Donna and George Hertz  
Colleen and John Hesck  
The Hoover Family  
Marlene Hueni  
Lois Hurtle  
L. Jeanette Jackson  
Diana and Ken Jasinski  
Luci Jordan  
Helen Kawka  
Mary and Ernie Keresztes  
Katherine Knepp  
The Dale Knepp Family  
Linda and John Kohn  
Michelle Leda  
Bette Lisek  
Mrs. Betty McCormick and Family  
Marsha and Jim Mlekodaj  
Dorothy Munn and Family  
Patti Nemeth  
Kathy and Denny Parker and Family  
Betty Peddycord  
Tam and Todd Proctor  
Rosemond L. Raffaele  
David A. Reinhold  
Ruth and Richard Roush and Family  
Marjorie Schweisberger  
Sandi and Brian Stalker  
Mary Sue Violette  
Sandra Widawski  
Joann Young  
Barb and Carl Zimmerle  
Barb and Denny Ziolkowski

**In Memory of Michael James Albright**  
Mr. and Mrs. Lynn Nelson  
**In Memory of Evelyn M. Allisbaugh**  
Mr. and Mrs. Robert J. McAndrew  
**In Memory of Eunice Elaine Ambrose**  
Gloria Thornton and Family  
**In Memory of Betty Von Amendt**  
Sue and Don Carter  
Gerrie and Bob Weaver  
Donna and Lowell Weaver

**In Memory of June Mary Amm**  
Marcia and Jerry Amm  
Connie and Steve Clauson  
Ms. Karen Cooper  
Diane Gram  
Audrey Grupe and Mary Jane McCarthy  
Mr. and Mrs. Daniel Kelver  
Judy and Ron Longley  
Mr. and Mrs. George J. Rumpf  
Ms. Cheryl Lee Schoner  
Jan and Darrel Schramski  
Barbara Wirt

**In Memory of Douglas (Doug) S. Anderson**  
Anonymous  
Pat Cox  
Matt Kaiser  
Mrs. Lisa Larkin  
Pam and Brad Ridenour  
Kathy and Andy Smith

**In Memory of Genevieve T. Anderson**  
Edward Jurgonski

**In Memory of Karl A. Anderson**  
Damaris Story

**In Memory of Peter G. Anderson**  
Ellen and Bill Anderson  
Sharon and Bob Kartman

**In Memory of Rex E. Anderson**  
Mary Lou and Ron Anderson  
Mr. and Mrs. Kenneth M. Dean

**In Memory of James (Carl) Andrews**  
Anonymous  
Betty and Joseph Chikar  
Drew Danik  
Mr. and Mrs. John G. Fecteau  
Gloria and Milton Gibson

**In Memory of Barbara Kelley Antrobis**  
Cinda and John Davis  
**In Memory of Margaret H. Arch**  
Mrs. Regina Gicz  
Esther Kary Jankowski  
Tilly Kuzmits  
**In Memory of Larry Ray Archer**  
Penry and John Crites  
Joanne and Doug Daron  
Kenny Fifer  
Gamma Chi Sorority  
Mr. Drew V. Gay  
Lucille and Bob Geisler  
Sue Gilmore  
Peggy Glass-Lundry  
Ms. Donna Heyer  
Elvin Hummel  
Al Jablonski  
Judy and Dale Kimball  
Jackie and Howard McLaughlin  
Mr. and Mrs. Jess N. Neely  
Linda Powell  
Mr. Stephen H. Rippey  
Ruth Russell  
Mr. and Mrs. Ron Stuckey  
Theresa Widawski  
Candy and Wayne Woodiwiss

**In Memory of Betty E. Anglin**  
Lowell Anglin

**In Memory of Kenneth (Ken) Allen Anspach**  
Pierina Ravotto

**In Memory of Karen Faith Anthony**  
Anonymous  
Ms. Sonia S. Berkey  
Mr. and Mrs. James F. Felgner, Jr  
Friends and Family of Karen Anthony  
Louise and John Glingie  
Mr. and Mrs. Kris Glingie  
Grace College & Seminary, Office of Student  
Affairs  
Ms. Rebecca Moyer  
Mr. and Mrs. Terrence S. Nugent  
Mr. and Mrs. David A. Overmyer  
Mr. and Mrs. Charles W. Sellers  
Mr. and Mrs. Adam L. Stackhouse  
Trinity Health Employees  
Trinity Health, Open Systems and Mainframe  
Team  
Triton Elementary School  
Mr. and Mrs. Daniel O. Voreis  
May Wang and Philip L. Jia  
Mr. Dale Workman  
Mr. and Mrs. Douglas L. Workman

**In Memory of Judith (Judy) L. Arisman**  
Mr. David Arisman

**In Memory of Thelma I. Atkison**  
Mr. and Mrs. Bruce R. Slack

**In Memory of Esther Augsburg**  
Melinda Davenport

**In Memory of Lucille L. Ault**  
Mr. and Mrs. Lawrence N. Ault

**In Memory of Richard L. Ault**  
Mr. and Mrs. Lawrence N. Ault

**In Memory of Louis (Louie) Anthony Antonelli**  
Sherry Anderson  
Laurie and Ben Hesck  
Anna and Larry Hubartt

Kathy Nobles  
Carolyn Penrod  
John Pipher  
Susan VanGalder

**In Memory of Barbara Kelley Antrobis**  
Cinda and John Davis

**In Memory of Margaret H. Arch**  
Mrs. Regina Gicz  
Esther Kary Jankowski  
Tilly Kuzmits

**In Memory of Larry Ray Archer**  
Penry and John Crites  
Joanne and Doug Daron  
Kenny Fifer  
Gamma Chi Sorority  
Mr. Drew V. Gay  
Lucille and Bob Geisler  
Sue Gilmore  
Peggy Glass-Lundry  
Ms. Donna Heyer  
Elvin Hummel  
Al Jablonski  
Judy and Dale Kimball  
Jackie and Howard McLaughlin  
Mr. and Mrs. Jess N. Neely  
Linda Powell  
Mr. Stephen H. Rippey  
Ruth Russell  
Mr. and Mrs. Ron Stuckey  
Theresa Widawski  
Candy and Wayne Woodiwiss

**In Memory of Cynthia (Cindi) Bajer**  
Angeline Bajer  
Susan Gombos  
Theresa Lichnerowicz and Family  
Ann Wasowski  
**In Memory of Clara Berneice Baker**  
Fern E. Dunning  
Dorothy Istenes  
Les Murschell  
Mr. and Mrs. Ervin Nowaczewski  
Ms. Mary Ann Overmyer  
Louise Papp  
Ms. Elsie P. Roman  
Anne J. Suth  
**In Memory of Sharon (Sherry) L. Bauer**  
Peggy Bashore  
Judy and Dennis Brayton  
Gail and Brant Campanaro  
Kathy DeGeeter  
Annette Fox  
Fraternal Order of Police Lodge #155  
Marie Holderman  
Linda and John Kohn  
Jamie Kovacs and Grampy Burks  
Mary and Terry Kubsch  
Freda Laiber  
LaSalle Grill  
Barb and Dave Lemanski  
Rosemarie and Jay Mead  
St. Joe Valley USBC Association

**In Memory of Lester D. Avery**  
Rosemarie and Jay Mead  
**In Memory of Rhonda (Muff) A. Avery**  
Kay and Jim Adams  
Arlene Avery  
Jeannine and Dennis Avery  
Winifred Avery  
Amy and Brian Beach  
Connie and Bob Cramer  
Lynn and David Ebbale  
Diane Marks  
Rollie Williams Paint Spot, Inc.  
Norma Vaughn  
Teresa and Steve Wade  
Marilyn Waumans  
Sue and Roger White  
**In Memory of Robert Badgero**  
Nancy and George Badgero  
**In Memory of John A. Badur**  
Sally Ballatore  
**In Memory of Joel T. Bailey**  
Mr. and Mrs. Willis Hunnicutt  
**In Memory of Wanda J. Bailey**  
Mr. and Mrs. Jimmie W. Nolan  
**In Memory of Georgia Ann Bain**  
Mr. Reginald F. Bain  
**In Memory of Harriet Bajdek**  
Jean Dyszkiewicz  
**In Memory of Cynthia (Cindi) Bajer**  
Angeline Bajer  
Susan Gombos  
Theresa Lichnerowicz and Family  
Ann Wasowski  
**In Memory of Clara Berneice Baker**  
Fern E. Dunning  
Dorothy Istenes  
Les Murschell  
Mr. and Mrs. Ervin Nowaczewski  
Ms. Mary Ann Overmyer  
Louise Papp  
Ms. Elsie P. Roman  
Anne J. Suth  
**In Memory of Sharon (Sherry) L. Bauer**  
Peggy Bashore  
Judy and Dennis Brayton  
Gail and Brant Campanaro  
Kathy DeGeeter  
Annette Fox  
Fraternal Order of Police Lodge #155  
Marie Holderman  
Linda and John Kohn  
Jamie Kovacs and Grampy Burks  
Mary and Terry Kubsch  
Freda Laiber  
LaSalle Grill  
Barb and Dave Lemanski  
Rosemarie and Jay Mead  
St. Joe Valley USBC Association

**In Memory of Joseph A. Baldoni**  
Carol Trent

**In Memory of Lawrence Jerry Balestri**  
Diane Balestri Gray

**In Memory of Margaret Rose Balogh**  
Mrs. Patricia A. Leake

**In Memory of Eugene (Gene) F. Banicki**  
William Baloun

**In Memory of Rita T. Baran**  
Ms. Angela Danner  
Loretta DeWitte  
Bernadette and Brian Dolezal  
Lynn and Joe Dzierla  
Mrs. Harriet J. Flowers  
Lucille and Mira Gasko

Julie and Mark Goeprich  
Mr. and Mrs. Christopher Hess  
Cisty J. Karacia  
Janet Pfeil  
Dave Simper  
Pam and Bill Spainhower

**In Memory of Joan Barber**  
Mildred and Bernard Brumley  
Gerry Guenther  
Norma and Bob Phillips  
Diane Marks

**In Memory of Doris M. Bare**  
Bernice and Joe Fraser

**In Memory of Debra (Debbie) A. Barkley**  
Barry Seat Cover & Auto Glass Co

**In Memory of Harriet E. Barnes**  
Betty and Elton Powell

**In Memory of Lester Derek Barnes**  
Mrs. Sherry L. Barnes

**In Memory of Bonnie J. Barnette-Larson**  
Bill Barnett  
Nancy and Dan Thomas

**In Memory of Marcus Edward Bartz**  
Mrs. Linda Alexander  
Janet Pagels

**In Memory of Ralph D. Bashore**  
Shirley and Dale Burger

**In Memory of William Batill**  
Mr. and Mrs. James G. VanDyck

**In Memory of John Bauer, Jr**  
Anonymous  
Carolyn Aranowski  
Central High School Reunion Committee of  
1953  
Joyce and John Holmes  
Dorothy Istenes  
Les Murschell  
Mr. and Mrs. Ervin Nowaczewski  
Ms. Mary Ann Overmyer  
Louise Papp  
Ms. Elsie P. Roman  
Anne J. Suth  
**In Memory of Sharon (Sherry) L. Bauer**  
Peggy Bashore  
Judy and Dennis Brayton  
Gail and Brant Campanaro  
Kathy DeGeeter  
Annette Fox  
Fraternal Order of Police Lodge #155  
Marie Holderman  
Linda and John Kohn  
Jamie Kovacs and Grampy Burks  
Mary and Terry Kubsch  
Freda Laiber  
LaSalle Grill  
Barb and Dave Lemanski  
Rosemarie and Jay Mead  
St. Joe Valley USBC Association

**In Memory of John Leroy Bennett**  
Jenny and Brian Bellman  
Dawn Bennett  
Dan, Travis, Rose and Ernie Bennett  
Elaine and Jim Bennett  
Patt and Rich Bennett  
Mary Ann and Robert Cira and Family  
Kathy and Pat Dowling  
Sandra and Ron Franklin  
Connie and Paul Freet  
Mandy and Bryan Hardy

**In Memory of Steve Benko**  
The Susan Penn Family

**In Memory of John Leroy Bennett**  
Jenny and Brian Bellman  
Dawn Bennett  
Dan, Travis, Rose and Ernie Bennett  
Elaine and Jim Bennett  
Patt and Rich Bennett  
Mary Ann and Robert Cira and Family  
Kathy and Pat Dowling  
Sandra and Ron Franklin  
Connie and Paul Freet  
Mandy and Bryan Hardy

Teddi and Dave Tepe

**In Memory of Lois J. Baum**  
Macel and Jim Johnson  
Helen and Larry Merkel  
Anna M. Powell  
The Ancilla Domini Sisters

**In Memory of Kenneth P. Baumgartner**  
Marcia Baumgartner  
Cathy Calhoun and Nikki  
Jennifer Eastman  
Joyce J. Harris  
Wendy and Garold Holloway  
Robbie Kwasniewski  
Irene and Fred Niefeldt  
Jacquelyn Springer

**In Memory of Mary Cecilia Bauters**  
Mr. Joseph A. Bauters

**In Memory of Melba L. Bayman**  
Mr. Charles E. Bayman

**In Memory of Pete Bayman**  
Mr. Charles E. Bayman

**In Memory of Dewey J. Beachy**  
Sue and Marc Gantt  
Mr. and Mrs. Larry J. Lymangrover

**In Memory of Mary Ann Beaver**  
Gina and Larry DeLaruelle  
Susan and Chuck Fujawa  
Leslie and Jim Kolkowski

**In Memory of Victoria Bechtold**  
Mr. John W. Witter

**In Memory of Catheryn Elizabeth Beery**  
Anonymous  
Mrs. Diana Balsley  
Mr. and Mrs. Homer C. Beery  
Joan Carrico and Lucyann Lovas  
Ms. Gena M. Darling  
Ms. Sue Heminger  
Mr. and Mrs. William D. Slates  
**In Memory of Gail Joyce Bell**  
Kimberly Bassett  
Cassie Bell

**In Memory of Emily Ann Benko**  
The Susan Penn Family

**In Memory of Steve Benko**  
The Susan Penn Family

**In Memory of Lorraine T. Berzai**  
Mr. and Mrs. Michael J. Berzai  
**In Memory of John J. Berzai, Jr**  
Mr. and Mrs. Michael J. Berzai  
**In Memory of Frank B. Besinger**  
Mrs. Katherine L. Besinger  
**In Memory of Vernon Best**  
Mr. and Mrs. David L. O'Dell  
**In Memory of Curtis J. Bethany, Sr**  
Brenda and Sean Donohue  
Deb and Bob Strzelecki  
Pam and Doug Whitner

Bonnie and Bob Heeter  
Ginny and Ray Kardash  
Brian Patrick and Family  
Georgia and Jimmie Patrick  
Lize and Jim Patrick  
Katie and Gregg Smith  
Patty and Rick Troeger  
Andrea and Corey Wilson

**In Memory of Carol E. Benson**  
Donna and Thomas Durham  
Dr. Beach and Ruth Gattman  
Claire Luther  
Jean and Albert Swatek  
Patsy and Russ Swatek

**In Memory of David N. Beppert**  
Carol Trent

**In Memory of Jerry W. Berger**  
Mr. and Mrs. D. Chris Baumann

**In Memory of Terry L. Berkheiser**  
Reverend and Mrs. Robert Beyler  
Paulette and Donald Fisher  
Mrs. Susan M. Henderson  
Alan and Carol Hostetler  
Joan and Blackie Motts  
Mr. and Mrs. Frederick A. Ulbricht  
Barbara and Bill Woods

**In Memory of Shirley Bertiant**  
Betty and Mel Sandock

**In Memory of Lea M. Berndt**  
581 SMXS/Fit H  
Vivian Benjamin  
Angie and Dick Berndt  
Ruth Borden  
Loretta Borowski  
Ms. Elaine L. Edwards  
Indiana Dept. of Workforce Development, Co-  
Workers and Friends of Ed Pritchard  
Terry and Stan Jozwiak  
Knut Rockne Kiwanis Club  
Frank, Lea and Bill Malewitz  
Mrs. LaFerne L. Miller  
Margaret and Roger Schmeltz  
Gloria Sharp  
Mr. and Mrs. Donald P. Spaulding  
US Geological Survey Sunshine Club

**In Memory of Albertha (Birdie) A. Birk**  
Mr. and Mrs. Craig A. Reed

**In Memory of Dennis C. Birk**  
Mr. and Mrs. Craig A. Reed

**In Memory of Kathy L. Birtwhistle**  
Lyndy Birtwhistle

**In Memory of Henry (Bud) Black, Jr**  
Mrs. Barbara Fredman

**In Memory of Debbie Lynn Blanchard**  
Anonymous  
Babsco Supply  
Karen and Scott Blosser  
Laurie and Tim Bontreger  
Mr. and Mrs. Robert L. Bourne  
Tracey and Steve Boyer and Family  
Delsie Briskey and Sharon Armstrong  
Karen and John Burnham  
Cassidy C Fritz, PC  
Country Way Home Owners Association

**In Memory of Mary Margaret Bickel**  
Mr. and Mrs. Jeffery A. Bickel

**In Memory of Leona Bidlack**  
Mr. and Mrs. Gerry E. Bidlack

**In Memory of Robert (Bob) H. Bilinski**  
Rosa Alvarez  
Kathy and Don Bella and Family  
Martha and Ray Bilinski  
Leona Dyczkowski  
Tracey Egley  
Cindy and Dave Fodroczi  
Barbara and Denis Fodroczi  
Delphine and Jerry Glaser  
Beryl Guzowski  
Mary and Dan Jaronik  
Mr. and Mrs. Mike Jaworski  
Sue and Joc Jojo  
Linda and Ben Karasiak  
Laurie and Rick Kirkman  
Jason Lenczowski  
Katherine Lodoga  
Phyllis and Ed Luczkowski  
Larry Mitchell and Cleo Wood  
Mr. and Mrs. David Nellans  
Mr. and Mrs. Randy Nowacki  
Evelyn and Stanley Nowicki  
Christine A. Paszkiet  
Mary E. Paszkiet  
Joan and Max Pehlke  
Ronda and Tom Pennell  
Julius Plonka  
Sherry and Phil Rafalski  
Annette Romans and Family  
Penny and Ed Schill  
Shotsie's Coiffures  
Mr. and Mrs. Vern Stanley  
Mr. and Mrs. Thomas L. Trace  
Ron Zell  
Joe Zsedeny

**In Memory of Mary Margaret Bickel**  
Mr. and Mrs. Jeffery A. Bickel

**In Memory of Leona Bidlack**  
Mr. and Mrs. Gerry E. Bidlack

**In Memory of Robert (Bob) H. Bilinski**  
Rosa Alvarez  
Kathy and Don Bella and Family  
Martha and Ray Bilinski  
Leona Dyczkowski  
Tracey Egley  
Cindy and Dave Fodroczi  
Barbara and Denis Fodroczi  
Delphine and Jerry Glaser  
Beryl Guzowski  
Mary and Dan Jaronik  
Mr. and Mrs. Mike Jaworski  
Sue and Joc Jojo  
Linda and Ben Karasiak  
Laurie and Rick Kirkman  
Jason Lenczowski  
Katherine Lodoga  
Phyllis and Ed Luczkowski  
Larry Mitchell and Cleo Wood  
Mr. and Mrs. David Nellans  
Mr. and Mrs. Randy Nowacki  
Evelyn and Stanley Nowicki  
Christine A. Paszkiet  
Mary E. Paszkiet  
Joan and Max Pehlke  
Ronda and Tom Pennell  
Julius Plonka  
Sherry and Phil Rafalski  
Annette Romans and Family  
Penny and Ed Schill  
Shotsie's Coiffures  
Mr. and Mrs. Vern Stanley  
Mr. and Mrs. Thomas L. Trace  
Ron Zell  
Joe Zsedeny

**In Memory of Albertha (Birdie) A. Birk**  
Mr. and Mrs. Craig A. Reed

**In Memory of Dennis C. Birk**  
Mr. and Mrs. Craig A. Reed

**In Memory of Kathy L. Birtwhistle**  
Lyndy Birtwhistle

**In Memory of Henry (Bud) Black, Jr**  
Mrs. Barbara Fredman

**In Memory of Debbie Lynn Blanchard**  
Anonymous  
Babsco Supply  
Karen and Scott Blosser  
Laurie and Tim Bontreger  
Mr. and Mrs. Robert L. Bourne  
Tracey and Steve Boyer and Family  
Delsie Briskey and Sharon Armstrong  
Karen and John Burnham  
Cassidy C Fritz, PC  
Country Way Home Owners Association



In Memory (continued)

Andrea Cramer  
Patti and Patrick Cripe  
Sandy Davidson  
Judy DeFries  
Ms. Judith Dale Dillon  
Darla Evans  
Jan Farron  
JoAnn Flatness  
Debbie and Bart Fore  
Barbara and John Forsythe  
Mr. and Mrs. Douglas N. Gaeddert  
Fran Gingerich  
Oralee K. Goschke  
Granger Community Church of Elkhart, K-2nd Team—Judy Dillon, Vicky Jourdan, Tori Marks, Karen Metzler, Colleen Sloat, Karen Stichter and all the Kids  
Trish and Eric Greider  
Mr. and Mrs. William Halt  
The Herkenroder Family  
Ms. Sherry Hill  
Mr. and Mrs. Jim Hunter  
Claudia Hutel  
J & N Stone, Inc.—Sales Dept and The Lengacher Family  
The Jacobs Family  
Bev and Jim Jacques  
K & W Electric, Inc  
Debbie and Mark Kamm  
Phyllis and Roy Koerner  
Martha and Fred Kohnke  
Jill and Gary Leiter  
Jewel and Dale Love  
Kathleen and Doug Love  
Janet and Kevin Maggert  
Ms. Helen E. Matchette  
Jan and Doug Mattix  
Mr. and Mrs. Marvin J. Metzler  
The Brad Miller Family  
Sharon and Ryan Minnich  
Beverly Neroni and Albert Mallaber  
Joan and Larry Overholser  
Vicki and Tom Reed  
Mr. and Mrs. Monte Riggs  
Stacey and Terry Rodino  
Betty Sarason  
Schneider Clinic, PC  
Mary and Gary Showalter  
Elizabeth Shrock  
Ms. Colleen Sloat  
Glenda and Dennis Smeltzer  
Mr. and Mrs. Thomas L. Stiver  
Kay and Dick Stout  
Tim Tahara  
Mattie and Earl Ulrich  
Maribeth and Rick VanVlasselaer  
Nancy and Jack Wait  
Joan Walter  
Karla and Brad Waltman  
Weas Engineering, Inc.  
Sandy and Dick Wheeler

Irene Yoars  
Dawn and Dave Yoder

**In Memory of Alfred (Blaze) A. Blazejowski**  
Donald Maylath

**In Memory of Robert H. Blessing, Sr**  
Linda and Dan Thursby  
Gary L. Toland  
The Michael Violi Family

**In Memory of Delores (Dee) Blanche Blicher**  
Mary Lou and Jack Elder

**In Memory of Kimberly (Kim) D. Blount**  
Race For Kids Sake

**In Memory of Shirley M. Boal**  
Mr. and Mrs. Richard Vite  
Dr. Frank B. Womer

**In Memory of Helen Aileen Bock**  
Mrs. Elizabeth Clement  
Mr. and Mrs. Howard A. Clement  
Mr. and Mrs. Kenneth E. Clement  
Dee and Mike Dallich  
Mr. and Mrs. Terry Jacobsen  
Mr. and Mrs. Donald P. Moroz  
Mr. and Mrs. Maynard L. Ricker

**In Memory of Oscar Dane Bock**  
Nancy and George Badgero

**In Memory of Omer J. Boembeke**  
Mrs. Margaret H. Andries  
Betty Bobson  
Mary Ann and Jerry Cavanah  
Christine and Tom Eberhardt  
Kathryn J. Fish  
Mary Hutsebout  
Matt Kopsea  
Phyllis J. Motts  
Judy and Don Ruszkowski  
Richard Ruszkowski  
Sally A. Schrader  
Jan and Darrel Schramski

**In Memory of Paul M. Bognar**  
Ms. Christine T. Voorde

**In Memory of Mary Bolin**  
AT&T Telecom Pioneers South Bend

**In Memory of Elsie C. Bonavia**  
Kim and Joe Agostino  
Mr. and Mrs. Joseph A. Guzzardo, Jr  
Cay and Jude Konyatte  
Gaylynn and Dave McKay  
Mr. and Mrs. Michael A. Meyer

**In Memory of Frank A. Boner**  
Mrs. Margaret M. Boner

**In Memory of Maxine O. Bonner**  
Mr. William Bonner

**In Memory of Eli A. Bontrager**  
Community Fellowship

Luetta Culp  
GNG Construction, Inc.  
Mr. and Mrs. Robert R. Miller  
Lena and Howard Stutzman

**In Memory of Noah M.E. Bontrager**  
Ms. Viola T. Borkholder

**In Memory of Lavon R. Boomershine**  
Joseph A. DiGirolamo  
Lisa Stopczynski DiGirolamo  
Carmen and Stephen DiGirolamo

**In Memory of Genevieve Borich**  
Terry Borich and Children

**In Memory of John (Buck) J. Borich, Jr**  
Terry Borich and Children

**In Memory of John J. Borich, Sr**  
Terry Borich and Children

**In Memory of Smith G. Boring**  
Mrs. Romaine Davis  
Lois E. Frick

**In Memory of Harriet Pauline Borkowski**  
Dr. Carlton T. Cook  
Jane and Ralph Florkowski  
Julie and Jack Harris  
Mr. and Mrs. Timothy W. Jackson  
Marceline and James Lovelace  
Diane and John Small  
Michael Stachowski and Nicole Banicks

**In Memory of Edward D. Borowski**  
Loretta Borowski

**In Memory of Betty Anne Borrelli**  
Art Borrelli, Jr.  
Mr. and Mrs. Lawrence M. Futa  
Sharon and Larry Hoffman  
Carolyn Krol  
Annis Niemier

**In Memory of Beverly Borrelli**  
Derby Industries

**In Memory of Kathleen (Kathy) S. Borsare**  
Mr. Michael J. Borsare

**In Memory of Donald L. Bostwick, Sr**  
Mr. and Mrs. David Ziker

**In Memory of Jane A. Botts**  
Ms. Kathryn A. Ross

**In Memory of Allen Odell Bounds**  
Mrs. Judith L. Zielinski

**In Memory of Jean Bower**  
Norma Young

**In Memory of George J. Bowering**  
Virginia Bowering

**In Memory of Michael Bowering**  
Virginia Bowering

**In Memory of Donna Bowser**  
Ruth Miller  
Margaret and Eddie Richer

**In Memory of Anna Bozvary**  
D.A.N.K. South Bend Chapter

**In Memory of James (Jim) Albert Braden**  
Mrs. Carol E. Braden

**In Memory of Eugene D. Bradley**  
Mr. and Mrs. Walter Breske  
Christine and Tom Eberhardt  
Odette and George Fobe  
The Steve Gerber Family  
Debbie and Dave Lechlitrner  
Mr. John G. McBride  
Arlene Mroczek  
Beverly and Don Vandenburg  
Ms. Charleen E. Williams

**In Memory of Patricia J. Bradley**  
Susan and Greg Bean  
Mr. Louis J. Behre

Francie and Dennis Beville  
Mr. and Mrs. Robert A. Blakeney  
Mr. and Mrs. Gregory C. Bradley  
Louella Bradley  
Kathy and Terry Cates  
Ms. Joan Christopher Crovello  
Matthew R. Dee  
June H. Edwards  
Mary Jane Elias  
Joan K. Fahey  
Nancy Forney  
Joan and Lyn Fox  
Ms. Lee B. Friend  
Leslie and Bill Gittin  
Anna Gonderman  
Nancy Gonderman  
Joan and Charlie Gruner  
Mr. and Mrs. Gerald Gudorf  
Jack Hickey  
Scott Hickey  
Cassidy Huber  
Jackie Huber  
Martin J. Kerwin  
Sharon and Tom Landen  
Betty Lawson  
Cheryl and Ken Little  
Elaine and Carl Loyd

Mr. and Mrs. Christopher E. Martin  
Mary Mathews  
Babs Maza  
Mary Kay and Jim McLaughlin  
Barbara Needham, Ellen Needham Imbur  
Sarah and AJ Paul  
Reverend and Mrs. Fred Pfotenhauer  
Mr. and Mrs. Neil D. Plouhar  
Marge and Mike Reichmann  
Gerry Ritchhart  
Ms. Evelyn A. Rosenstein  
Carol Siegel  
Jan Slaby  
Jackie and Dave Stevenson  
Susan Stickley

Jean Ann Thornton  
Pam and Doug Whitmer

**In Memory of Junior Earl Bradshaw**  
Betsy Bubelenyi  
Marie Bubelenyi

**In Memory of Rebecca Lin Bratton**  
Judy Bratton-Kring and Roger Kring

**In Memory of Abraham Brenneman**  
Jennifer and Anaiya  
Mary Ann Gilmore  
Pam and Marty Ogren  
Kathy Ryan

**In Memory of Dolores (Dolly) M. Brooks**  
Jeanny and Ed Bucholtz  
Rita Carroll  
Jim Donovan  
Pat and Lew Ericson  
The Mary Lou Gion Family  
Mr. and Mrs. Stephen Infalt  
Ken Lula  
Taylor and Kim Niezgodski  
Kathy and Stanley Sparazynski  
Tom Terlecki  
Pat VanOrman  
Ray Wawryzniak

**In Memory of Duane Frank Brown**  
Bonnie and Allen Keller  
Pamela J. Mabry  
Martha A. Schaefer

**In Memory of Harry Russell Brown**  
Rose and Ron Bobelenyi  
Fred Hess  
Ruth Hess  
Phil Hess  
Betty and Mike Jackson  
The Nemeth Family

**In Memory of Emma L. Buell**  
Judy and Don Ruszkowski  
Mr. and Mrs. Joe M. Zappia

**In Memory of Joseph Bukowski**  
Geraldine Bukowski

**In Memory of Elizabeth (Betty) Ann Buti**  
Mr. and Mrs. Edward Kwast  
Ms. Nancy L. Neitch

**In Memory of Ralph M. Burget**  
Mrs. Betty J. Adamson  
Sue A. Bills  
Mr. and Mrs. John C. Frieden  
Dee and Dwight Handschu  
Anila and Jim Mondabaugh  
Bill Morse and Family  
Barbara and James Needham  
Mr. and Mrs. Jack E. Pierson, Sr  
Mr. and Mrs. Bruce Stuart

**In Memory of Peter E. Brusich**  
Vincent Grodzicki  
Drew Leach

**In Memory of Loretta Bryzek**  
Florence Wrobel, Diane and Joellen

**In Memory of Julia Bubb**  
Gloria and Bud Henke

**In Memory of Edwin J. Bucholtz**  
Gene Bajdek  
Cindy and Paul Bilinski  
Marguerite Duncan  
Mr. and Mrs. Lewis L. Ericson  
Mrs. Harriet J. Flowers  
Steve Kendall  
Mary and Dan Kocsis  
Theresa and Ted Krzyzewski  
Elizabeth M. Lemanski  
Ms. Christina M. Lovely  
Janet Pfeil  
Mrs. Rose Marie Polonka  
Mr. and Mrs. Benedict J. Rajter  
Judy and Richard Rajter  
Jan K. Solkey  
Jen and Joe Sosinski  
South Bend Community School Corp  
Betty and Ed Spychalski  
Loretta Spychalski  
Ms. Marilyn A. Sullivan  
Washington High School  
Mr. and Mrs. Hank Werwas  
Mr. and Mrs. Paul M. Witek

**In Memory of Eldon D. Buell**  
Judy and Don Ruszkowski  
Mr. and Mrs. Joe M. Zappia

**In Memory of Emma L. Buell**  
Judy and Don Ruszkowski  
Mr. and Mrs. Joe M. Zappia

**In Memory of Leonard E. Buszkiewicz**  
Irene Szynski

**In Memory of Elizabeth (Betty) Ann Buti**  
Mr. and Mrs. Edward Kwast  
Ms. Nancy L. Neitch

**In Memory of Iris E. Butler**  
Sue and Ron Boling  
Joyce and Jerry Boyer  
Grace Carter  
Community Casket Company  
Gertrude St U Pull It  
Kelli and Mike Hoffman  
Mr. and Mrs. Thaddeus Lubelski  
Alice Machowiak  
Robert Machowiak  
Tom McClanahan and Sherry Tokarski  
Irene Mentag  
Leighanne Robison

**In Memory of Maurice Brumbaugh**  
Ms. Marilyn J. Wise

**In Memory of Evelyn Brumbaugh**  
Ms. Marilyn J. Wise

**In Memory of George J. Bowering**  
Virginia Bowering

**In Memory of Michael Bowering**  
Virginia Bowering

**In Memory of Donna Bowser**  
Ruth Miller  
Margaret and Eddie Richer

**In Memory of Eli A. Bontrager**  
Community Fellowship

**In Memory of Betty Anne Borrelli**  
Art Borrelli, Jr.  
Mr. and Mrs. Lawrence M. Futa  
Sharon and Larry Hoffman  
Carolyn Krol  
Annis Niemier

**In Memory of Beverly Borrelli**  
Derby Industries

**In Memory of Kathleen (Kathy) S. Borsare**  
Mr. Michael J. Borsare

**In Memory of Donald L. Bostwick, Sr**  
Mr. and Mrs. David Ziker

**In Memory of Jane A. Botts**  
Ms. Kathryn A. Ross

**In Memory of Allen Odell Bounds**  
Mrs. Judith L. Zielinski

**In Memory of Jean Bower**  
Norma Young

**In Memory of George J. Bowering**  
Virginia Bowering

**In Memory of Michael Bowering**  
Virginia Bowering

**In Memory of Donna Bowser**  
Ruth Miller  
Margaret and Eddie Richer

**In Memory of Maurice Brumbaugh**  
Ms. Marilyn J. Wise

**In Memory of Evelyn Brumbaugh**  
Ms. Marilyn J. Wise

**In Memory of George J. Bowering**  
Virginia Bowering

**In Memory of Michael Bowering**  
Virginia Bowering

**In Memory of Donna Bowser**  
Ruth Miller  
Margaret and Eddie Richer

**In Memory of Eli A. Bontrager**  
Community Fellowship

**In Memory of Betty Anne Borrelli**  
Art Borrelli, Jr.  
Mr. and Mrs. Lawrence M. Futa  
Sharon and Larry Hoffman  
Carolyn Krol  
Annis Niemier

**In Memory of Beverly Borrelli**  
Derby Industries

**In Memory of Kathleen (Kathy) S. Borsare**  
Mr. Michael J. Borsare

**In Memory of Donald L. Bostwick, Sr**  
Mr. and Mrs. David Ziker

**In Memory of Jane A. Botts**  
Ms. Kathryn A. Ross

**In Memory of Allen Odell Bounds**  
Mrs. Judith L. Zielinski

**In Memory of Jean Bower**  
Norma Young

**In Memory of George J. Bowering**  
Virginia Bowering

**In Memory of Michael Bowering**  
Virginia Bowering

**In Memory of Donna Bowser**  
Ruth Miller  
Margaret and Eddie Richer

**In Memory of Maurice Brumbaugh**  
Ms. Marilyn J. Wise

**In Memory of Evelyn Brumbaugh**  
Ms. Marilyn J. Wise

**In Memory of George J. Bowering**  
Virginia Bowering

**In Memory of Michael Bowering**  
Virginia Bowering

**In Memory of Donna Bowser**  
Ruth Miller  
Margaret and Eddie Richer

**In Memory of Eli A. Bontrager**  
Community Fellowship

**In Memory of Betty Anne Borrelli**  
Art Borrelli, Jr.  
Mr. and Mrs. Lawrence M. Futa  
Sharon and Larry Hoffman  
Carolyn Krol  
Annis Niemier

**In Memory of Beverly Borrelli**  
Derby Industries

**In Memory of Kathleen (Kathy) S. Borsare**  
Mr. Michael J. Borsare

**In Memory of Donald L. Bostwick, Sr**  
Mr. and Mrs. David Ziker

**In Memory of Jane A. Botts**  
Ms. Kathryn A. Ross

**In Memory of Allen Odell Bounds**  
Mrs. Judith L. Zielinski

**In Memory of Jean Bower**  
Norma Young

**In Memory of George J. Bowering**  
Virginia Bowering

**In Memory of Michael Bowering**  
Virginia Bowering

**In Memory of Donna Bowser**  
Ruth Miller  
Margaret and Eddie Richer

**In Memory of Maurice Brumbaugh**  
Ms. Marilyn J. Wise

**In Memory of Evelyn Brumbaugh**  
Ms. Marilyn J. Wise

**In Memory of George J. Bowering**  
Virginia Bowering

**In Memory of Michael Bowering**  
Virginia Bowering

**In Memory of Donna Bowser**  
Ruth Miller  
Margaret and Eddie Richer

**In Memory of Eli A. Bontrager**  
Community Fellowship

**In Memory of Betty Anne Borrelli**  
Art Borrelli, Jr.  
Mr. and Mrs. Lawrence M. Futa  
Sharon and Larry Hoffman  
Carolyn Krol  
Annis Niemier

**In Memory of Beverly Borrelli**  
Derby Industries

**In Memory of Kathleen (Kathy) S. Borsare**  
Mr. Michael J. Borsare

**In Memory of Donald L. Bostwick, Sr**  
Mr. and Mrs. David Ziker

**In Memory of Jane A. Botts**  
Ms. Kathryn A. Ross

**In Memory of Allen Odell Bounds**  
Mrs. Judith L. Zielinski

**In Memory of Jean Bower**  
Norma Young

**In Memory of George J. Bowering**  
Virginia Bowering

**In Memory of Michael Bowering**  
Virginia Bowering

**In Memory of Donna Bowser**  
Ruth Miller  
Margaret and Eddie Richer

**In Memory of Maurice Brumbaugh**  
Ms. Marilyn J. Wise

**In Memory of Evelyn Brumbaugh**  
Ms. Marilyn J. Wise

**In Memory of George J. Bowering**  
Virginia Bowering

**In Memory of Michael Bowering**  
Virginia Bowering

**In Memory of Donna Bowser**  
Ruth Miller  
Margaret and Eddie Richer

**In Memory of Eli A. Bontrager**  
Community Fellowship

**In Memory of Betty Anne Borrelli**  
Art Borrelli, Jr.  
Mr. and Mrs. Lawrence M. Futa  
Sharon and Larry Hoffman  
Carolyn Krol  
Annis Niemier

**In Memory of Beverly Borrelli**  
Derby Industries

**In Memory of Kathleen (Kathy) S. Borsare**  
Mr. Michael J. Borsare

**In Memory of Donald L. Bostwick, Sr**  
Mr. and Mrs. David Ziker

**In Memory of Jane A. Botts**  
Ms. Kathryn A. Ross

**In Memory of Allen Odell Bounds**  
Mrs. Judith L. Zielinski

**In Memory of Jean Bower**  
Norma Young

**In Memory of George J. Bowering**  
Virginia Bowering

**In Memory of Michael Bowering**  
Virginia Bowering

**In Memory of Donna Bowser**  
Ruth Miller  
Margaret and Eddie Richer

**In Memory of Maurice Brumbaugh**  
Ms. Marilyn J. Wise

**In Memory of Evelyn Brumbaugh**  
Ms. Marilyn J. Wise

**In Memory of George J. Bowering**  
Virginia Bowering

**In Memory of Michael Bowering**  
Virginia Bowering

**In Memory of Donna Bowser**  
Ruth Miller  
Margaret and Eddie Richer

**In Memory of Eli A. Bontrager**  
Community Fellowship

**In Memory of Betty Anne Borrelli**  
Art Borrelli, Jr.  
Mr. and Mrs. Lawrence M. Futa  
Sharon and Larry Hoffman  
Carolyn Krol  
Annis Niemier

**In Memory of Beverly Borrelli**  
Derby Industries

**In Memory of Kathleen (Kathy) S. Borsare**  
Mr. Michael J. Borsare

**In Memory of Donald L. Bostwick, Sr**  
Mr. and Mrs. David Ziker

**In Memory of Jane A. Botts**  
Ms. Kathryn A. Ross

**In Memory of Allen Odell Bounds**  
Mrs. Judith L. Zielinski

**In Memory of Jean Bower**  
Norma Young

**In Memory of George J. Bowering**  
Virginia Bowering

**In Memory of Michael Bowering**  
Virginia Bowering

**In Memory of Donna Bowser**  
Ruth Miller  
Margaret and Eddie Richer

**In Memory of Maurice Brumbaugh**  
Ms. Marilyn J. Wise

**In Memory of Evelyn Brumbaugh**  
Ms. Marilyn J. Wise

**In Memory of George J. Bowering**  
Virginia Bowering

**In Memory of Michael Bowering**  
Virginia Bowering

**In Memory of Donna Bowser**  
Ruth Miller  
Margaret and Eddie Richer

**In Memory of Eli A. Bontrager**  
Community Fellowship

**In Memory of Betty Anne Borrelli**  
Art Borrelli, Jr.  
Mr. and Mrs. Lawrence M. Futa  
Sharon and Larry Hoffman  
Carolyn Krol  
Annis Niemier

**In Memory of Beverly Borrelli**  
Derby Industries

**In Memory of Kathleen (Kathy) S. Borsare**  
Mr. Michael J. Borsare

**In Memory of Donald L. Bostwick, Sr**  
Mr. and Mrs. David Ziker

**In Memory of Jane A. Botts**  
Ms. Kathryn A. Ross

**In Memory of Allen Odell Bounds**  
Mrs. Judith L. Zielinski

**In Memory of Jean Bower**  
Norma Young

**In Memory of George J. Bowering**  
Virginia Bowering

**In Memory of Michael Bowering**  
Virginia Bowering

**In Memory of Donna Bowser**  
Ruth Miller  
Margaret and Eddie Richer

**In Memory of Maurice Brumbaugh**  
Ms. Marilyn J. Wise

**In Memory of Evelyn Brumbaugh**  
Ms. Marilyn J. Wise

**In Memory of George J. Bowering**  
Virginia Bowering

**In Memory of Michael Bowering**  
Virginia Bowering

**In Memory of Donna Bowser**  
Ruth Miller  
Margaret and Eddie Richer

**In Memory of Eli A. Bontrager**  
Community Fellowship

**In Memory of Betty Anne Borrelli**  
Art Borrelli, Jr.  
Mr. and Mrs. Lawrence M. Futa  
Sharon and Larry Hoffman  
Carolyn Krol  
Annis Niemier

**In Memory of Beverly Borrelli**  
Derby Industries

**In Memory of Kathleen (Kathy) S. Borsare**  
Mr. Michael J. Borsare

**In Memory of Donald L. Bostwick, Sr**  
Mr. and Mrs. David Ziker

**In Memory of Jane A. Botts**  
Ms. Kathryn A. Ross

**In Memory of Allen Odell Bounds**  
Mrs. Judith L. Zielinski

**In Memory of Jean Bower**  
Norma Young

**In Memory of George J. Bowering**  
Virginia Bowering

**In Memory of Michael Bowering**  
Virginia Bowering

**In Memory of Donna Bowser**  
Ruth Miller  
Margaret and Eddie Richer

**In Memory of Maurice Brumbaugh**  
Ms. Marilyn J. Wise

**In Memory of Evelyn Brumbaugh**  
Ms. Marilyn J. Wise



*In Memory (continued)*

**In Memory of James (Jim) Patrick Cassler**

Janey and Daniel Aaron  
Pat Boersema  
Mary and Dennis Borowski  
Virginia Bowering  
Millie and Dave Hack  
Dianna and Eric Kuczanski  
Jean Merrill  
Jan and Scott Miller  
Mr. and Mrs. Robert A. Morris  
Kathy and Kevin Nelson  
Vivian Schmucker  
Mr. Delbert L. Smith  
Michaela M. Walsh  
Sylvia L. Wiggins  
Mr. and Mrs. Mervin Zook

**In Memory of Helen M. Castleman**

Mr. and Mrs. William H. Coryn  
Judy and Frank Darnell  
Mr. Robert E. Dunbar, Sr  
Mr. David E. Gregg, Jr  
Pam and Mat Hazinski  
Mrs. Mary A. McTigue  
LeeAnn and Steve Stebbins  
Sigrid Thanos  
Craig Walters  
Dorothy A. Walters  
Dorothy L. Walters  
Keith Walters

**In Memory of Margaret A. Cater**

Rita and Roy Bauwens  
The Cater Family  
Jean Gray  
Thomas J. Hudak  
Judy Hums  
Elias Lampos  
Stan Woltman

**In Memory of Sandra Kay Cauffman**

Janice L. Bloss

**In Memory of Arthur B. Celie**

Julie and Phil Schreiber

**In Memory of Norville W. Chamberlain**

Connie Baker  
Kristie Carrico  
The Mike Carrico Family  
Jennifer and Dennis Chamberlain  
Pam and Vic DeCola  
Gary G. Graczyk  
Bill Kane  
Mr. and Mrs. John W. Shirk  
Barbara and Bill Woods

**In Memory of Carman M. Chaplin**

Vicky Nix and Dave Klink

**In Memory of Penny Jane Chapman**

Mr. Francis X. Chapman

**In Memory of George Childs**

Priscilla Childs

**In Memory of Marion (Joe) Joseph Chmiel**

Dr. Robert L. Bonham and Staff  
Patricia H. Wolf

**In Memory of Cecilia M. Christman**

Mr. and Mrs. Charles F. Christman, Jr

**In Memory of John Jacob Chrobot**

Nancy and Robert Whipple

**In Memory of Ted Chwalek**

Carol and Gary Main  
Claire and Richard Stefaniak

**In Memory of Diana L. Cichos**

Mr. Daniel W. Cichos

**In Memory of Rose Ciesielski**

Mr. and Mrs. Louis A. Ciesielski

**In Memory of Stanley Ciesielski**

Mr. and Mrs. Louis A. Ciesielski

**In Memory of Rosemary (Rosie) Cingel**

Becky and Steve Warrick

**In Memory of Darell M. Cisney**

Brenda and Greg Aldrich

**In Memory of Daniel (Dan) C. Clark**

Mickey Bly

**In Memory of Martha M. Clark**

Mr. and Mrs. Richard E. Monhaut

**In Memory of George William Clauson**

Linda and Jim Clauson  
Pat Clauson  
Connie and Steve Clauson  
Nancy and Robert Clements  
Karen and Terry Hunt  
LL Geans Construction Co.  
Mr. and Mrs. Camiel VanDenAbeelee  
Jan and Chuck Winter

**In Memory of Dale Clem**

Kathy Baker

**In Memory of Shannon K. Clements**

Marian Clements  
Steven Johnson  
Marian Lauver  
Rick Miller  
Karla Morton  
Linda Whitson  
Jennifer Wing

**In Memory of Patricia (Pat) Marie Clinton**

Else and Bryan Emond  
Kathy and Dennis Foust and Family  
Chris and Steve Green  
Mr. and Mrs. Edwin C. Hogg, III  
Mr. Donald J. Kohne  
Jennifer and Joe Martin  
Jeanne and Jim McElheny  
Loretta C. and Roy A. Nicholson  
River Park  
Betty and Greg Scheetz  
Margaret A. Suter

Mrs. Cheryl E. Watson  
Julie and Bill Wozniak  
Mr. and Mrs. Paul W. Wozniak

**In Memory of Joseph Maurice Cocquyt**

Mr. Kevin J. Cocquyt

**In Memory of Mary L. Coen**

Parmer Battin  
Jane Erier  
Trisha and Bob Handshaw  
Dorothy M. Lindley  
Mr. Scot Maxwell  
Mrs. Mary A. McTigue  
Florrie and Ron Nelson  
Katy and Ron Orem  
Becky and Larry Penn  
Wini and Ed Salyer  
Mr. and Mrs. Fred J. Schmiedeler  
Marty and Guy St. John

**In Memory of Rupert (Rudy) Coffman**

Mr. and Mrs. James D. Bishop  
Mr. and Mrs. Dean R. Caldwell  
Lois Hurtle and Family  
Maude and Fred Miller  
Pat and Mike Mondovics  
Donna and Jerry Ross  
Towne Air Freight Friends

**In Memory of Hazel N. Cole**

Marsha Hagerty  
Ms. Elizabeth J. Hemenway  
Sharon Kisling  
Caroline and Mark Pierson  
The Roger Weideman Family

**In Memory of Dennis Coleece**

Bonnie Schmidt

**In Memory of Nancy Dianne Collins**

Anonymous  
Pam and Charlie Ballinger  
Walter Biskupski  
Jan Clark  
John Coury  
Don Fox  
Betty and Ramon Hawn  
Peggy and Roger Leonhard  
Virginia Leonhard  
Verna and William McElheny  
Alicia and David McMurtrie  
Andy Tompos  
Mary Jo Tompos  
Vicki Tompos  
Becky Wimmer  
Terry Wruble

**In Memory of Elizabeth (Betty) Colt**

Elizabeth J. and Larry D. Colt

**In Memory of Terry M. Colt**

Elizabeth J. and Larry D. Colt

**In Memory of Dorothy (Dottie) B. Conger**

Nancy Bannon

Debbie, Teresa and Jimmy Campbell  
Keith Gerrard  
Evelyn and Wilson Gerrard  
Lynn and Michael Gross and Sons  
Mrs. Tana J. Houin  
Jeri Levesque  
Karen and Richard Moriarty and Family  
Ms. Judith A. Newberg  
Shirley and Tim Pearson  
Mary Relos  
Arlo Conger Secrist  
Sherri and Jeffrey Sechrist and Family  
Debbie Tucker and Daughter

**In Memory of Cheryl Lynn Conley**

Compass Wealth Advisors, LLC  
Shirley Doberenz  
Edith Duthie  
Adie Esberg  
Mr. and Mrs. John Guertin  
Diane Hinton  
Loretta and Jim Huff  
Betty and Gerry Johnson  
Larry and Peni Lippert  
Alta and Allen Molebash  
Mr. and Mrs. Paul Sherk  
William Sherk  
Mrs. Shirley Stine

**In Memory of Mary E. Conrad**

Agnes and John Barilich  
Krista and Todd Bert  
Mary and Carmelo Blanda  
Rhonda and Mark Camfield  
Mary Alice Chmielowiec  
Mr. and Mrs. James E. Coch, Jr  
The DeVolder Boys—Ralph, Jim, Phil  
Annie and Tom Ferrettie  
Celeste Fredlake  
Mary Jester  
Lucy Kaplachinski  
Tom and Trudy Knoblock  
Claire and Jim Lawler  
Mary Luczkowski  
Cindi and Patrick Nash  
Rey C. Nied  
Joan Kerckhove Osborn  
Sharon and Dale Persyn  
Paul Pluta  
Mary and Tom Pluta  
Mr. and Mrs. Stephen Scheetz  
Mary Lee and Cyril Speybroeck  
Teddi and Dave Tepe  
Mr. and Mrs. Robert J. Urbanski

**In Memory of Linda L. Constant**

Anonymous  
Michelle Irene Crow  
Mr. Rodney L. Schweisberger  
Susan and Gary Sexton

**In Memory of Rachel E. Cooreman**

Dausman Park Homeowners Association

Neighbors of Patti and Fred Cooreman  
Ms. Barbara A. Gilliland  
Mr. Carey M. Harmon  
Holland Insurance Group, LLC  
Mr. and Mrs. Carl Lundberg  
Cora E. Musial  
Barbara and Carl Schwartz

**In Memory of Alicia Providence Copeland**

Rebecca and Matthew Copeland

**In Memory of Donald Gene Copeland**

Barbara Harness

**In Memory of Eileen F. Copsey**

Laverne and Charles Auger

**In Memory of John L. Coquillard, Jr**

Mr. and Mrs. Gary E. Moon

**In Memory of Richard (Rick) H. Cormican**

Marilyn and Gary Derbin

**In Memory of Vernon L. Cornwall**

Joyce and John Holmes

**In Memory of Margaret Cox-Potthast**

Mr. John P. Potthast

**In Memory of Anna (Ann) Lillian Craigio**

John Craigio

**In Memory of Paul M. Creager**

Mrs. Barbara Rager

**In Memory of Frederick (Fred) J. Crosson**

Mrs. Mary Patricia Crosson

**In Memory of Babette A. Crowe**

Mr. Michael J. Crowe

**In Memory of Donna J. Culp**

Jane and Edgar Baert

**In Memory of Dora E. Cunningham**

Mary Jane Preston

**In Memory of James W. Cunningham**

Renee Langdon

**In Memory of Christine M. Cuthbert**

Mrs. Louise Null

**In Memory of LaVerne R. Cyrier**

Debbie and Mark Kamm

**In Memory of Mark Czarnecki**

Marie Hubler

**In Memory of Marjorie J. Czosnowski**

Rose Marie and Gordon Reif

**In Memory of Michael (Mike) Joseph Dandino, Sr**

Jean Alexander  
Mr. and Mrs. Wayne Bigler  
Ronda Bilancio  
Babette and Rich Boling  
Mr. and Mrs. Michael Bonfiglio  
Gary and David Cappellitti  
Betty and Joe Chrzan

Jackie and Bill Ciindaniel  
Vera and Mace Companion  
Patti and Patrick Cripe  
Bob and Cindy Crothers  
Mrs. Angela Dandino  
Mary and Bob Dell  
Mr. and Mrs. George Fortino  
Mr. and Mrs. David M. Hiebert  
Beverly and Richard Johnson  
Jane Lewinski  
Luke, Carni, Gina and David Lindley  
Arlene and Leonard Lucchese  
Julie and Joe Manfredi  
Michele and Kirk Mathewson  
Patricia Peterson  
Mildred and Reginald Richmond  
Stacey and Terry Rodino  
Julia Rody  
The Rutters—Tom, Katy, Robert, David, Deb,  
Chris, Margot  
Cherrie and John Scheets  
Julie and Richard Sniental  
Kathy Kauffman and Ben Steely  
Dee and Paul Stemmm  
Don Tripp  
Barbara and Gerald Troz  
Sydney and David Troyer  
Amy Unger  
Linda L. Unger  
Mr. and Mrs. John Weaver  
Phyllis A. Winchell

**In Memory of Helen L. Deacon**

Ms. Beverly J. Snider

**In Memory of Marguerite Louise Deal**

Bev and Ken Delinski

**In Memory of William Harvey Deal**

Bev and Ken Delinski

**In Memory of Joseph F. DeBuysser**

Ms. Cathryn S. Chen

**In Memory of John Deck, Sr**

Dee and Mike Dallich

**In Memory of Helen Deka**

Rita Szymanowski

**In Memory of Camiel Paul DeKeizer, Jr**

Verna and Emile DeVreese  
Joan and Gerald Gerard  
Elizabeth Sosnoski  
Lorraine and Elmer VanDeWille  
Mr. and Mrs. Larry Witek

**In Memory of Sterling Daniels**

Lillian Daniels

**In Memory of Walter (Walt) Murray Danielson**

Mrs. Lucille O. Danielson

**In Memory of Marcia B. Darden**

Leslie M. Bodnar, MD

**In Memory of Darlene M. Davies**

Mrs. Diane Emerick

**In Memory of Jack Davies**

Mrs. Diane Emerick

**In Memory of Lee Z. Davis**

Joan Borsch  
Carolyn and Frank Ferris  
Mrs. Irene Ferris  
Rose and Ron Ferris  
Jean Kinyon  
Mr. and Mrs. Maynard L. Ricker  
Barb and Terry Tharp  
Laura and Alwilda Vance

**In Memory of Margaret Davis**

Linda and Ed Trump

**In Memory of Joseph (Joe) E. Day**

Beck's Superior Hybrids, Inc.  
Ms. Norma L. Cruzan  
Ms. Kathy M. Johnson  
Mr. and Mrs. Mark E. Krcmaric

Ms. Carol S. Lynch  
Mrs. Kathleen V. Mayo  
Mr. and Mrs. Kenneth J. Rysenga  
Ms. Mary J. Stroh  
Mr. Brian J. Wise

**In Memory of Helen L. Deacon**

Ms. Beverly J. Snider

**In Memory of Marguerite Louise Deal**

Bev and Ken Delinski

**In Memory of William Harvey Deal**

Bev and Ken Delinski

**In Memory of Joseph F. DeBuysser**

Ms. Cathryn S. Chen

**In Memory of John Deck, Sr**

Dee and Mike Dallich

**In Memory of Helen Deka**

Rita Szymanowski

**In Memory of Camiel Paul DeKeizer, Jr**

Verna and Emile DeVreese  
Joan and Gerald Gerard  
Elizabeth Sosnoski  
Lorraine and Elmer VanDeWille  
Mr. and Mrs. Larry Witek

**In Memory of Donald (Don) Joseph DeLee**

Bonnie and Dean Brubaker  
The Heise Family  
Mr. and Mrs. Gilbert Jennings  
Mrs. Kathleen A. LaCava  
Rosemarie and Jay Mead  
Mr. and Mrs. William Niemann  
Debbie and Chuck Nyers  
Mr. and Mrs. Robert Phillips  
Retired Secretaries of School City of Mishawaka  
Retired Office Personnel of School City of Mishawaka  
Mr. and Mrs. William Schlarb  
Judy Stickel  
Mary E. VanDenDriessche

**In Memory of Lois DeLee**

Mr. Edward D. Nellans

**In Memory of Kathryn (Kay) L. DeIMastro**

Mr. and Mrs. Michael G. Barney  
Linda and Dwight Bowser  
Mary Nommay-Keil and James M. Keil  
Mrs. Gertrude Boembeke  
Rita and Carl DeMaegd  
Margaret DeMaegd, Ethan, Ray, Kerry, Ken,  
Larry, Susan, Nancy  
Alice and Bob DeMaegd  
Heraeus Kulzer, Inc.  
Lois Hurtle

**In Memory of Eleanor Louise Dilts**

Joan and Charles Drain

**In Memory of Leonard S. Dobrucki**

Shari Pullen  
Jodie and Larry Spradlin

**In Memory of Barbara (Barb) Wynn Dobson**

Diversified Realestate, LLC

**In Memory of Ruby Marie Doyle**

Wilma I. Matthews

**In Memory of Russell F. Doyle**

Mr. and Mrs. David M. Burns

**In Memory of Mary Catherine Driscoll**

Mr. and Mrs. Bernard Doering

**In Memory of Carol N. Drzewiecki**

Sue and Chris Coughlin

**In Memory of Frank Leslie Doll**

Christine, Joe and Nick Bruno  
Michael Doll's Co-Workers at Argonne  
National Labs  
Patricia Grajkowski

**In Memory of Camiel DeMeester**

Elizabeth and Daniel DeMeester

**In Memory of Rodger DeMeyer**

Lorraine Wisner

**In Memory of Mary Lou DeMien**

Anonymous

Jean and Jim Lyons

Rhonda and Bob Otto

Mrs. Shirley Pearson

Maria and Dave Schmit

**In Memory of Matthew James Dennin**

Mr. and Mrs. Dennis Everett

Ms. Joann M. Harlow

Dan Hylman

Kathryn and John Norris

Recreation Vehicle Industry Association

Linda and Dick Williamson

**In Memory of Esther DeVault**

Mr. Raymond C. DeVault

**In Memory of Daniel F. DeVreese, Jr**

Carol Trent

**In Memory of Michael (Mike) John Dibley, Sr**

Mrs. Josephine Dibley

Mr. and Mrs. Anthony J. Lucchese

**In Memory of Clarence Arthur Dickey**

Joyce Dickey

**In Memory of James (Jim) A. Dickey**

Gerry Dickey

**In Memory of Rita M. Dillon**

The Card Club

Andy Horvath

David Horvath

Cindy and Elliot Janicki

Suzette and Steve Schmok

Mary Thompson

William Wieger

**In Memory of Leonard S. Dobrucki**

Shari Pullen  
Jodie and Larry Spradlin

**In Memory of Barbara (Barb) Wynn Dobson**

Diversified Realestate, LLC

**In Memory of Ruby Marie Doyle**

Wilma I. Matthews

**In Memory of Russell F. Doyle**

Mr. and Mrs. David M. Burns

**In Memory of Mary Catherine Driscoll**

Mr. and Mrs. Bernard Doering

**In Memory of Carol N. Drzewiecki**

Sue and Chris Coughlin

**In Memory of Frank Leslie Doll**

Christine, Joe and Nick Bruno

Michael Doll's Co-Workers at Argonne  
National Labs  
Patricia Grajkowski

Jean and Anthony Hoyme  
Midwest Bank Employees, Co-Workers of Joy  
Wolf

Phyllis and Michael Morrison  
Charmaine Watson  
Mr. and Mrs. Roger C. Wittnauer  
Ms. Joy Wolf

**In Memory of Gertrude Dolores**

Mr. and Mrs. James A. Chase

**In Memory of Rolland H. Dominy**

Gary L. Dominy

**In Memory of Willella (Willie) J. Dominy**

Gary L. Dominy

**In Memory of Maxine (Mickey) Donaldson**



In Memory (continued)

Mrs. Josephine M. Delano  
Lois and John Fidler  
Kuert Concrete, Inc.  
Mr. Mark E. Noonan  
North Texas Bank N.A.  
Cathy Panis  
Ms. Evelyn F. Terrill  
Doris and Dan Weninger  
Mrs. Judith L. Zielinski

**In Memory of Mary H. Dzierla**  
Mr. and Mrs. Michael Nowaczewski, Jr

**In Memory of Jean Eames**  
Mr. and Mrs. Robert M. Schosker, Jr

**In Memory of Frank A. Ebel**  
Ms. Barbara J. Ginter  
Martha Palka  
Jamie L. Przybysz  
Mr. and Mrs. Joseph J. Przybysz

**In Memory of Linda S. Eby**  
Anonymous  
Muriel and Garland Carothers  
Martha and Glen Roberts

**In Memory of William (Coach) J. Echard**  
Mrs. Rosemary Echard

**In Memory of Donald E. Eckstein**  
Somers Square East Homeowners Assoc.

**In Memory of C. Ferne Eddy**  
Mr. and Mrs. Jerry W. Sterchi

**In Memory of Deborah (Debbie) A. Edwards**  
Mr. and Mrs. Steven Zimmerman

**In Memory of Evelyn (Granny) M. Eger**  
Jean Grathen  
Wilma and Curt Summers

**In Memory of Joseph S. Egyed**  
Ginny and Jerry Aftowski  
Brian Babicz  
Sharon Cobb

Mr. and Mrs. Robert Drajer  
Stacey and Randy Dudeck  
Barbara and Ron Dudeck  
Kathy and Merlin Eby  
Mrs. Rosanne M. Egyed  
Jan Foldenauer  
Anita and Mike Foldenauer  
Katie and Mary Futa  
Jim and Luci Jordan  
Loretta Klota  
Kim Kurkiewicz  
Elsie Miller  
Liz and Randy Noland  
Helen Reteck

Lori and Chad Richner and Family  
Michelle and David Roetker  
Louise and Lenny Rzeszewski  
Marilyn Rzeszewski  
Mary Rzeszewski and Family

Richard Rzeszewski  
Anna Mae and Dave Smigielski  
Ray Smith  
The Szucsits Families  
Marlene and Ray VanWynsberghe

**In Memory of Joyce Ehlers**  
Gini and Gene Bamber  
Janette Burkhart-Miller  
Andy and Duke Jones  
Mr. and Mrs. Ray B. Larson  
Myra and Joseph Nash  
Elli and Paul Price  
Mr. and Mrs. James H. Scholtz  
Linda and Dudley Thompson  
Jane J. Warner

**In Memory of Lorraine F. Eichstedt**  
Mary Ellen Lobeck

**In Memory of Dolores J. Eldridge**  
Nancy Ash and Mel Vranicer  
Mary and George Brakenridge  
Nicole Hill and Mike Whaley  
Julie and Danny Howard  
United Transportation Union Local 1526

**In Memory of Gladys (Wanda) Edwanda Eliason**  
Anita Culp

**In Memory of Susan Elliott**  
AT&T Telecom Pioneers South Bend

**In Memory of Ray (Bud) D. Emrick**  
Carol Trent

**In Memory of Thomas A. Enyart**  
South Bend Medical Foundation

**In Memory of Kyraade A. Ernberger**  
Mr. and Mrs. John Mase  
Mr. and Mrs. Julius Meuninck  
Press Ganey Associates, Inc.

**In Memory of Edward Ernst**  
Ms. Annette M. Ernst

**In Memory of Julia M. Ernst**  
Ms. Annette M. Ernst

**In Memory of Ramona J. Everly**  
Richard R. Bean, P.A.  
Linda and Robert Snyder

**In Memory of Viola M. Everly**  
Mr. and Mrs. Lowell Seymour

**In Memory of Chauncey (Al ) A. Fahey**  
Donna and David Freeman

**In Memory of Anna (Ann) Louise Fair**  
Sharon and Carl Cummings  
Edith Duthie  
Pat and Jim Robertson

**In Memory of Melissa (Missy) Joan Fairbanks**  
Dee and Mike Dallich  
Sandra Jennings and David Spychalski  
**In Memory of Marilyn Alverta Farmilo**  
Mr. Victor C. Burk

**In Memory of Homer Jackson Fassnacht**  
Mr. and Mrs. Bruce R. Slack

**In Memory of Rhonda Federonick**  
Mr. and Mrs. Thomas Stump

**In Memory of Burton J. Feece**  
Anonymous  
Beth and Ken Riches  
Emily and Ann Bowser  
Teresa and Don Campbell  
Ann and Jim Davis  
Faithful Followers Sunday School Class  
Nici and Tom Feece  
Nancy and Don Ferris  
Gatlin CPA Group  
Eleanor Heck  
Linda and Charles Hissong  
Geraldine Levesque  
Janet and Larry Lindvall  
Evelyn and Albert Overmyer  
Christi and Tim Patterson  
Jean Riddle  
Ms. Barbara Welch  
Linda and Tom Wruble  
Erich Wurzburger

**In Memory of Ellen Ferency**  
Robert S. Ferency

**In Memory of Mary Osmanski Ferlic**  
Anne and Spike Abernethy  
Dr. Bilal Ansari  
Dr. Rafat Ansari  
Ansari Family Charitable Trust  
Mr. and Mrs. Stephen R. Ball  
Gini and Gene Bamber  
Dr. and Mrs. David L. Bankoff  
Marzy and Joe Bauer  
Karen Wyllie Becker  
Judy Beckham  
Mr. Louis J. Behre  
Mr. and Mrs. Ronald Berebitsky  
Jo Ann and Joe Blazek  
Leslie M. Bodnar, MD  
Janette Burkhart-Miller  
Mr. and Mrs. Kevin A. Craig  
Sandy and Nick DeCicco  
Dr. and Mrs. Frank Deogracias  
Mary and Greg Downes  
Mr. Marcus Ellison  
Mr. and Mrs. Daniel J. Ferlic  
The Families of John and Vincent Fiore  
Ms. Catherine L. Fitzpatrick  
Mrs. Barbara Flynn  
Mr. and Mrs. Thomas M. Fuller  
Gallagher & Kennedy

Betty Ann and Jim Gibbons  
Ms. Julie A. Goulart  
Ms. Judith F. Graham  
Barbara Gruszynski  
Catherine and John Hiler  
Pam and Gordon Johnson  
Vicki and Terry Jones  
Barb and Joe Karjolich  
Dr. and Mrs. Michael Kelbel  
Jill Krum  
Ginger and Brian Lake  
Lawrence E. Glick Family Foundation  
John H. Lloyd, III  
Charlene and Lee Mayer  
Mr. and Mrs. David R. Melton  
Pam and Skip Meyer  
Marilyn and Joe Miller  
Faithful Followers Sunday School Class  
Nici and Tom Feece  
Nancy and Don Ferris  
Gatlin CPA Group  
Eleanor Heck  
Linda and Charles Hissong  
Geraldine Levesque  
Janet and Larry Lindvall  
Evelyn and Albert Overmyer  
Christi and Tim Patterson  
Jean Riddle  
Ms. Barbara Welch  
Linda and Tom Wruble  
Erich Wurzburger

**In Memory of Emery (Jim) S. Fischer**  
Deborah Musser  
Gloria G. Wolvos

**In Memory of Roberta Fisher**  
Eleanor and Bruce Filipek

**In Memory of Diana May Foldenauer**  
Sally Ballatore  
Joan and Roy Foze  
Mr. and Mrs. Eugene Hoath  
Grace A. Myers  
Mr. and Mrs. Robert L. Nixon

**In Memory of Peggy Joan Foley**  
Mr. and Mrs. Edward R. Rogers

**In Memory of Robert (Bob) Edmond Foley**  
Barbara Freshour

**In Memory of Charlotte Ford**  
Gini and Gene Bamber  
Jane S. Blakely  
Deb and Paul Bonin  
Janette Burkhart-Miller  
Tom Busch  
Ann S. Dean  
Barbara Dillon  
Ginny and Randy Dukes  
Gratia Eades  
Edward J. White, Inc.  
Barbara Gruszynski  
Mary S. Hall  
Mr. and Mrs. Ronald Jaicomo  
Mr. and Mrs. Daniel R. Jones  
Suzanne and Skip Jones  
Babs Maza  
Joann Ollman  
Marilyn Owen  
Mark Owen  
Becky and Larry Penn  
Ginger and David Ready  
Mr. and Mrs. Charles W. Roemer  
Barb and Phil Stillson  
Miki Strabley and Chris S. Temple  
Barbara Warner  
Janice and Tim Woods

**In Memory of Mabel Freel**  
Ms. Cleo A. Kowalski  
Carolyn and Mick Lannoo

**In Memory of Helen Mae Freeman**  
Judy Braner  
Shirley Braner  
Mr. and Mrs. Roy Burch  
Patti and Mike Cowan  
Dorothy and Clem Degucz  
Ms. Alice Gant  
Rebecca Havens  
Dr. Janis C. Johnston  
ORI Recovery, Inc.  
OSI Environmental, Inc.  
Patsy Schlemmer  
Lorraine Wisner

**In Memory of G. Burt Ford**  
Becky and Larry Penn

**In Memory of Margaret (Maggie) Ann Ford**  
Marilyn Maciejewski

**In Memory of Lillian (Pat) P. Forslund**  
Joan Forslund

**In Memory of Claudia Fortini**  
Superior Business Solutions

**In Memory of Roscoe (Bud) Herman Franklin**  
Mr. and Mrs. Bruce L. Franklin

**In Memory of Charles (Charlie) W. Frazier**  
Mr. and Mrs. Dave Fields  
Indiana Trust & Investment Management Co.  
LL Geans Construction Co.

Maggie Morris  
North Coast Roofing Systems  
Ritschard Bros, Inc.  
Mr. and Mrs. Michael J. Ross

**In Memory of James (Jim) L. Frederick, Sr**  
Mr. and Mrs. Brian Abbiehl  
Barb and Steve Borsodi  
Shirley Fox  
Norma Ruth Francel  
Cathy and Don Horner  
Margaret and Paul Kozak  
Albert A. Toth

**In Memory of Paul Freed**  
Mrs. Doris Havens

**In Memory of Mary E. Freehafer**  
Mary J. Batdorf  
Ardis A. Baughman  
Shirley and John Hardman  
The Colleen Kubacki Family  
Sylvester Kubacki  
Margaret Lidecker  
Edna Parcell  
Uniroyal Lab Retirees

**In Memory of LaMar R. Free**  
Anonymous  
Carol and Jeffrey Buszkiewicz  
Len Buszkiewicz  
Mr. and Mrs. Robert L. Hayes  
Rita Szymanowski

**In Memory of Mabel Freel**  
Ms. Cleo A. Kowalski  
Carolyn and Mick Lannoo

**In Memory of Helen Jane Fuerster**  
American Legion Auxiliary #365  
Carol Comer

**In Memory of Floyd M. Fulmer**  
Mr. and Mrs. Jeff Fulmer  
Charlotte and Ron Walford

**In Memory of Thomas D. Funkhouser**  
The Carolyn Aukerman Family  
Pam and Bob Gibson  
Peggy and DeVon Hollar  
Patty Johnston  
Maple City Woodworking Corp.  
Terri and Kevin Schlaubaugh  
Joan and U. L. Skipper  
Carol and Phil Smith

**In Memory of Mildred L. Fusick**  
Kathy and Mark Sedenik

**In Memory of Daniel Fyfe**  
Mr. and Mrs. Thomas F. Balcerzak

**In Memory of Chester L. Gadacz**  
Claire and Richard Stefaniak

**In Memory of Loretta Galbreath**  
Aaron Holmes  
Carolyn and Don Holmes  
Claudine Hoorinks  
Ann Metzner  
Joel, Laura, Gina and Jeff Mynsberge  
Marion and Maurice Mynsberge  
Mike Mynsberge  
Kate Walters  
Tara and Chris Williams  
Gail and Don Yandl

**In Memory of Shirley Elva Gallagher**  
Mr. and Mrs. Frank Bertolan, Sr  
Lori Yocum Brown  
Bernie Panting  
Geanie and Larry Franklin  
Susan and Dwayne Gooch  
Mr. and Mrs. Gordon C. Guntner  
Lake of the Woods Property Owners Assoc.  
Kay Schermier  
Barbara and Joe Yocum

**In Memory of Mary Ann Galvas**  
Borderline Band and their Families—Bill  
Brown, Becky and Ted Cholewa, Dean  
VanWanzelee, Linda and Dan Wawrzyniak,  
Carla and Mike Wawrzyniak

Mr. and Mrs. Richard J. Chapla  
Family and Friends of Mary Ann Galvas  
Mr. and Mrs. Anthony J. Granlund  
Mr. and Mrs. Jeffrey M. Kendall  
Mrs. Rebecca Kochvar  
Kathleen Marshall  
Pat and Dave Martin  
Judy and Jim Rudhman

**In Memory of Alberta B. Gandy**  
Church Ladies and their Spouses  
Elkhart General Hospital, Inc.  
Mr. and Mrs. Jim Freeze

The Tom Jellison Family  
Mr. and Mrs. Conrad V. Jones  
Mr. and Mrs. Malcolm G. Stevens  
Mr. John S. Thomson  
Ms. Marie Winebrenner  
Kathy Woodsmall

**In Memory of Evelyn A. Garbacz**  
Ms. Joyce D. Wisemiller

**In Memory of James (Jim) Edward Garber, Sr**  
Anonymous  
Vicky and Dan Novack and Family  
Terri and Tom Lee

**In Memory of Carol Garrett**  
Andy Usenick

**In Memory of Mercedes M. Gassensmith**  
Sally Staszewski

**In Memory of Emeline M. Gause**  
Angelica Lovejoy

**In Memory of Linda Gavros**  
Anita and Kenneth Jobin  
Flossie and Dave Kleitz  
Christy and Pete Kleitz  
Robert Kleitz  
Joan and Steven Kleitz  
Cathy and Bob Peterson

**In Memory of Wava J. Geiger**  
Joyce Hearrell  
Judy and Larry Miller

**In Memory of Bette J. Gephart**  
Sharon and Bob Kartman

**In Memory of Barbara D. Geraghty**  
Anonymous  
Ruth Ann and Don Anthony  
Ms. Diane E. Birdsall  
Mr. and Mrs. John C. Bohdan  
Connie Bolin  
Ms. Judith A. Briganti  
Mr. and Mrs. Mathew L. Davis  
Ms. Donna A. Hopper  
Ms. Lisa Mason  
Mr. and Mrs. Frederick A. Myers  
Mr. and Mrs. Al Rossow and Family  
Mr. Donald E. Stutzman  
Jeffrey Tuholski  
Mr. and Mrs. Donald L. Weaver

**In Memory of Ronald A. Gerencher**  
Joyce and Roger Foley

**In Memory of Dorothy Lillian Gerhold**  
Laura Gardini  
Patricia and John Killeen  
Therese and Matt Veldman

**In Memory of Loren Roger Geyer**  
Mr. William A. Geyer

**In Memory of Sherry Gilmer**  
Mr. and Mrs. Larry Hiller

**In Memory of Jennifer Jo Gilpin**  
Sandra and Patrick Carrico  
Becky and Barry Wertz

**In Memory of Judie Giolitto**  
Mr. Jerry Giolitto

**In Memory of Nina Jean Gish**  
Peggy and Norm Hansen  
Mr. and Mrs. George R. Klingerman  
Sharen and Bob Kooyenga  
Mr. and Mrs. William R. Trobaugh

**In Memory of Leo James Glenn**  
Janice Yoder

**In Memory of Edward E. Gnott**  
Sally L. Gnott

**In Memory of Goldie Emily Goetz**  
Sally Ballatore

**In Memory of Albert John Golichowski**  
Paulette and Tom Gerhold  
Judy Neeser and Family  
Richard J. Przybysz

**In Memory of William S. Goralski**  
Dr. Paul B. Glass  
Dr. Gerald K. Glass

**In Memory of Martha J. Gordon**  
Vicki and Jim Arendt  
Builder Association of Elkhart County, Inc.  
Lois Clark  
The Jacques Family  
Conny and Verle Nichols  
James Sieradzki

**In Memory of Phillip (Phil) E. Gordon**  
Len Buszkiewicz  
John Kuharic  
William J. Lammers  
Bernie Panting  
Irma and Richard Schultheis  
Mrs. Marie M. Trammell  
Mr. Robert H. Whitmer  
Sara Witt  
Dolores Wolf

**In Memory of Helen R. Goss**  
Karen Chandler  
Suzanne and Dale Guyer  
Margaret and Maurice Jones  
Sarah and AJ Paul  
Toby Peterson  
Pam and Ed Richey

**In Memory of Michael R. Graham**  
Berkley Square Association, Inc.

**In Memory of LaVerne Grainger**  
Mary Jo Brien  
Rachel, Terri and Greg Dobrzykowski  
Joyce and Joe Dunfee  
Anne and Dr. Gerald Glass  
James L. Grainger  
Dee and Dwight Handschu  
Jolene and Dave Hanna

Lois and Allen Hill  
Genelle and Bob King  
Joanne and Charles Linski  
John H. Lloyd, III  
Mr. and Mrs. Fred H. Lusk  
Carol and Tom Nelson  
The Richardson Family  
Gerry Ritchhart  
Loanna and Dick Rockstroh  
Mr. and Mrs. Robert Schenk  
Sandra Sue Snyder  
Lois Spellman  
Isabel and Ralph Stickley  
Mr. and Mrs. Garry W. Vader  
Helen Voynovich

**In Memory of Doris Graven**  
Betty and Dee DeGroff

**In Memory of Betty J. Greenlee**  
St. Joseph County Police Air Posse

**In Memory of Michael Joseph Gregorich**  
Lisa and Andy Benko  
Marilyn Cooper  
Jean's Friends and Co-Workers at Cutting  
Tools, Inc.—Craig, Opal, Jane, Bill, Tim,  
Bruce, Annette, Phil

L. Bea DeSimone  
Frank R. Grabner  
Dolores and Joseph Greci  
William O. Kruggel  
Janis and Phil Nelson  
Nexus Group  
Mr. Ted Porter  
Sherline M. Robinson  
Isabel and Ralph Stickley  
Mr. and Mrs. Jeffrey A. Zelvy

**In Memory of Brigid Lela Griffin**  
Mr. and Mrs. Sean G. Griffin

**In Memory of John Griffin**  
Mr. and Mrs. Sean G. Griffin  
Mr. and Mrs. Keith Olson

**In Memory of Maxine Carolyn Grippi**  
Walter Gromski

**In Memory of Huey L. Groning**  
AM General

**In Memory of Gerald (Jerry) J. Grontkowski**  
Mr. and Mrs. Thomas P. Eversole  
Therese and Dan Grocki  
Carol Grontkowski and Emily Howard  
Jean and Rich Grontkowski  
Mr. and Mrs. William F. Grontkowski  
Mr. and Mrs. Robert W. Hennen  
Joyce and John Holmes  
Mary Beth and Conrad Larson  
Mr. and Mrs. Don Matthews  
Ms. Susan D. Matthews  
Mrs. Margaret A. Moss  
Ontwa Township Office and Township Board



*In Memory (continued)*

Mr. and Mrs. James Pudell  
Jo and Milt Ross  
Mary Ann VanPaemel  
Mary Sue and Carl Weinzettl

**In Memory of Lorna I. Gross-Linn**  
Louise Bischke  
Theresa and Bob Evans  
Dee and Dwight Handschu  
Mrs. Irene M. Hunt  
Pauline Kline  
Dixie and Mike Koebel  
Judy and Ron Longley  
Ken McIntyre, De, Di and Bret  
Helen Morris  
Wanda and Lynn Nemeth  
Dorothy Przybylinski  
Red Hat Sisters—Penny C., Pam F., Pat J.,  
Deann L., Mary L., Josephine M., Joann R.  
Debbie Shearer-Rosenfeld  
Somers Square East Homeowners Assoc.  
Annabelle Tinberg

**In Memory of Lawrence (Larry) Henry Grott, Jr**  
AA Cabinets & Countertops Staff—Paul,  
Bunny, Keith  
Restore-Tech Construction, Inc.  
The Tilford Family—Louis, Elsie, John, Cyndi,  
Hannah, Bryan, Jessa  
Mrs. Kathryn C. Wineholt

**In Memory of Martha (Jean) Grover**  
Billie and Robert Lemanski

**In Memory of Linda Grubbs**  
Mr. Merlin E. Mears  
Mr. and Mrs. Dick E. Swisher

**In Memory of Don Gruss**  
Judy and Ray Behling

**In Memory of Al Grzadziela**  
Betty Grzadziela

**In Memory of John M. Guantonio**  
Mrs. Carrie A. Guantonio

**In Memory of Loretta J. Gudates**  
Mary Lou Smith  
The Marilyn Stafford Family

**In Memory of Arthur (Art) L. Guzowski**  
Beryl Guzowski

**In Memory of John C. Guzowski**  
Johanna M. Guzowski  
Donna Fonseca Roggeman  
Rich Roggeman

**In Memory of Kim S. Guzowski**  
Beryl and Dick Brotherson

**In Memory of Michael (Mike) Paul Haag**  
Donna and Jerry Ross

**In Memory of Sandy Haft**  
Mrs. Harriet G. Feldshon

**In Memory of Wanda R. Hagedorn**  
William N. Hagedorn

**In Memory of Edward T. Haines, Jr**  
Mrs. Melba Bostwick

**In Memory of Richard (Red) Haywood Hair, Sr**  
Emmy and Joseph Bokon  
Sandra and Patrick Carrico  
Eastern Pulaski Elementary School Staff,  
Friendship Committee  
Rhonda and Rick Hair  
Donna and Dennis Weaver

**In Memory of Janet Hales**  
Bonnie and Roger Neal

**In Memory of John F. Haluda**  
Mr. and Mrs. Bryan O. Bedell

**In Memory of Geneva Halvorson**  
Mr. and Mrs. Joseph R. Brady  
Mr. and Mrs. Thomas K. Downs  
Mr. and Mrs. John E. Feldner  
Regina Giczi  
Mr. Albert L. Hund  
Ms. Shirley N. Moore  
Mr. David L. Pederson  
Virginia Quam  
Ms. Barbara J. Sperle  
Ms. Diana J. Sperle  
Ms. Cheryl Weber Blanchar

**In Memory of Kenneth H. Hambright**  
Andy Gustafson  
Donald L. Martin  
David Zakrzewski  
Linda Zakrzewski

**In Memory of Leonilla M. Hamilton**  
Carmela and Ken Kinslow

**In Memory of Leonilla M. Hamilton**  
Theresa Lichnerowicz  
Ms. Mary Catherine Roemer

**In Memory of George M. Harber**  
Louise and Stephen Anella

**In Memory of John E. Harbison, Sr**  
Mr. and Mrs. Bob Baughman  
Mary Freehafer  
Jim Hans  
Sylvester Kubacki  
Elizabeth Sosnoski  
Bruce Tassell  
Alice and Don Wood  
Mr. and Mrs. Bob Ziegert

**In Memory of Mary M. Hardig**  
Beryl Guzowski

**In Memory of Donald E. Harman**  
Lynn and Tom DeCocker  
Jenny Lind Harman  
J. Bruce Wagner

**In Memory of Janice Harman**  
Virginia Bowering

**In Memory of Scott (Mad Hatter) Allen Harman**  
AM General  
Dawn Bennett  
Mr. and Mrs. Robert P. Dudeck  
Sharon and Matt Edmonds

**In Memory of Don Harmon**  
Carol and Terry Dugan  
Mr. and Mrs. Thomas C. Torri

**In Memory of Dorothy E. Harmon**  
American Electric Power, Human Resources  
Field Operations in Fort Wayne, IN  
Geraldine Jakubowicz  
Elizabeth Keszei  
Melanie Meyer  
Mr. and Mrs. Richard Scheibelhut  
Margaret VanParis and Sandra Gorski

**In Memory of Elmer Don Harper**  
Mr. and Mrs. Chris Bouris

**In Memory of Betty Jean Harrell**  
M. Lou Lonergan and Clark Lonergan

**In Memory of Barbara Harris**  
Mr. and Mrs. William J. Boisvert

**In Memory of Russell (Norman) Harris**  
Mr. and Mrs. William J. Boisvert

**In Memory of Richard Hart**  
Ms. Lois Evans

**In Memory of Vona Belle Hartz**  
University of Notre Dame

**In Memory of Stephan (Steve) E. Harvey**  
Mrs. Nancy M. Roney

**In Memory of Frank Hauguel**  
Carolyn and Scott Lidgard

**In Memory of Loretta T. Hauguel**  
Carolyn and Scott Lidgard

**In Memory of Cecil (Dick) Richard Hayden**  
Community Church of Greenburg  
Greensburg Community High School  
Belle Henry  
The Holloway Family  
Jody Kiscunas  
Linda and John McNeil  
Lois and Irvin Placke  
Mary Lee Rudd  
Fran and Jim Schuster  
Juanita and Jigger Sirois  
Damaris Story

**In Memory of Margaret G. Hayden**  
Community Church of Greenburg  
Greensburg Community High School  
Belle Henry  
The Holloway Family  
Jody Kiscunas

Joan Kubiak  
Linda and John McNeil  
Lois and Irvin Placke  
Mary Lee Rudd  
Fran and Jim Schuster  
Juanita and Jigger Sirois  
Damaris Story

**In Memory of Arthur (Sarge) A. Hazinski**  
Mrs. Mary F. Hazinski

**In Memory of Tom Healy**  
Kay and Ross Stanton and Family

**In Memory of Patricia (Pat) M. Heck**  
Andy Usenick

**In Memory of Betty J. Heckaman**  
Mr. William A. Geyer

**In Memory of Eileen Heckert**  
Kathryn Neal Corroto

**In Memory of Robert Albert Heick, Sr**  
Estella Heick and Sons

**In Memory of William (Bill) R. Heiden, Sr**  
Vera B. Profit

**In Memory of Herman H. Hein, Jr**  
Mrs. Luella B. Hein

**In Memory of Virgil A. Hein**  
Terez and Eric Hein

**In Memory of Pam Held**  
Carolyn and Scott Lidgard

**In Memory of Mary Coral Helvey**  
Martha and Bill Baker  
Mr. and Mrs. Sam Baker and Family

Ms. Wilma Hepler  
Mrs. Pat Kuskye and Family  
Pine Ridge Homeowners Association  
Charlotte and Jay Stone and Family

**In Memory of Thomas Lee Henderson**  
Ms. Hortensia Hernandez

**In Memory of Kathryn (Kathy) J. Henke**  
Gloria and Bud Henke

**In Memory of Joanne Hensler**  
Wednesday Al-Anon Family Group  
Mr. and Mrs. Wayne Newport

**In Memory of Lois Ann Hensler**  
Betty and David Baim  
Gayla and Mike Fumer  
Anita and Chuck Golba  
Ms. Tammy J. Halsey  
Julie and Jack Harris  
Char Houseman  
Marcia L. Link

Mr. and Mrs. R. P. Morrison  
Gertie and LG Myers, Sheila, Cyn, Lori  
Ms. Marie A. Pauwels  
Helen and Willard Peters  
Fran and Paul Saros and Family  
Mr. and Mrs. Theodore J. Sauerbeck

Dr. Earl J. Savage  
Belva Skinner  
Dale R. Squadroni  
Mr. and Mrs. Geoffrey Trethewey  
Mr. and Mrs. Dominic Trimboli  
Cathy and Stan Wruble

**In Memory of Thomas (Tom) Herbon**  
Reggie and Judd Lowenhar

**In Memory of Joseph John Herczeg, Jr**  
William Baloun  
Louis and Doris Koloszar

**In Memory of Charles Oscar Heritz, Sr**  
Darlene Damaske  
Sara Lanning and Family  
James Roth  
Janet and John Stout

**In Memory of Carolyn L. Hess**  
Audrey and George Conley  
Jan Crawford and Lynda Malloy  
Curtis Products  
Sherrill Friedman  
Luci Jordan

Nancy and Ron Karch  
Phoebe Lykowski  
Becky Summers  
Marilyn and William Van Patten, Jr

Mary Lou Walsh  
Mary Waterson  
Sandy and Ed Winchell

**In Memory of Charles (Chuck) A. Hibschman**  
Mrs. Deborah J. Hibschman

**In Memory of Frankie L. Higgins**  
Sheri and Jeremy Blocher  
Audry Bogle and Elaine Bogle  
Susan Elliott  
Larry Hapner  
Ringo, Kennneth, Verlin Hayes  
Terri and Tom Lee  
Jon Rowland  
Patricia and Bill Rumbaugh

**In Memory of Wanda Lou Himes**  
Jill Brenay and Joseph Vandenoever  
Cathy and Jim Harman  
Anna McDaniel  
Eva M. Naugle

Sandy and Keith Naugle  
Cheryl and Keith Peczkowski  
Ken Plank

**In Memory of Robert (Bob) Duane Hindman**  
Anonymous  
Phyllis N. Burris  
Cannon & Bruns  
Cindy and Dane Clough  
Jean and Ross Murphy  
Plymouth Public Library

**In Memory of Lester (Les) Hochstetler**  
Tom Graverson  
Leona and Howard Hochstetler  
Patsy Schlemmer  
Senff Wood Products, Inc.  
Irene and Mike Taylor

**In Memory of Douglas James Hogberg**  
Somers Square East Homeowners Assoc.

**In Memory of Judy Ann Holaway**  
AFSCME Local 1484, Elkhart City Employees  
Gwen Cramer  
Ilona K. Fann  
Sue and John Gietzen

**In Memory of Mary Jane Holland**  
Mr. and Mrs. William Berger

**In Memory of Johnnie K. Holston**  
Janet and Bob Bonek  
Mr. Leland M. Holston  
Diane Howe  
Kellie Ireland

**In Memory of Darlene (Kay) K. Holycross**  
Delbert Bemiller  
Ms. Jan Blazi  
Mr. and Mrs. Theodore Bystry, Sr  
Mr. and Mrs. Jim Dunn  
Freeman-Spicer Leasing & Insurance Corp.  
Jim, Virginia, Mike Greve  
Tena Kandzierski  
Martha and Dean Keeler  
Helen and Eddie Lee  
Laurie Mills  
Jenny and Jeff Rankin

**In Memory of Lois D. Hominiuk**  
Ms. Deborah E. Becraft

Janet and Ron Buda  
Marianne and Tom Daffron  
Debbie and Dan Figler  
Foegley Landscape, Inc.  
Elaine M. Gulas  
Raymond Micinski  
Mary and Tim Ryan  
Julie and Phil Schreiber  
Donna and Bob Snyder  
Florian Tyl

**In Memory of Maylou Ann Hossfeld**  
Mr. and Mrs. Edward I. Gourlay  
Fran and Bill Welling

**In Memory of Jerold (Jerry) D. Hostetler**  
Janice M. Bell  
Delbert Bemiller  
Jamie Bloom  
Brett Bumgarner  
Devon Baumgarner  
Chester River Yacht & Country Club, Ladies  
18-Hole Golfers  
Betty L. Harrison  
Sally and Jack Hess  
Mrs. Fern M. Hostetler  
Ms. Rosemary Hostetler  
Mr. and Mrs. Thomas A. Keene  
Judy and Dean Kelly  
Cathy and Van Kessler  
Ms. Wanda J. LaThrope

**In Memory of Esther A. Hooley**  
Mr. and Mrs. Gary L. Best  
Brenneman Memorial Missionary Church  
Compass Wealth Advisors, LLC  
Violet and George Datena  
Joan Hooley Kleykamp  
Marjorie and Peter Lynch  
Candy and Ron Minichillo  
Bonnie and Philip Penn  
Karen Stump  
Carol and Fred Wright  
Mr. and Mrs. Bob K. Zeek

**In Memory of Susan R. Hooley-Campbell**  
Mr. and Mrs. Conrad R. Adams, II  
Paula and Mike Caurro  
Ralph Dobson  
Mr. and Mrs. Michael E. Donahue, Sr  
Jane and Dick Hatchet  
Mr. and Mrs. Edward Kubiak  
Regina and Tom LeVeque  
Josephine Luther  
Edie Manak  
Mr. and Mrs. Michael A. Meyer  
Barbara A. Norkus  
Nancy and Jerry Pitcock  
Mr. and Mrs. Thomas H. Porter  
St. Joseph Holy Cross Nurse Alumnae Assoc.  
Sue and Greg Tyler and Family  
Kay and Mike Wells  
Beverly and Bill Wolfram  
Mary and Joe Woodka

**In Memory of Dale E. Hoover**  
Ms. Darlene Hoover

**In Memory of Ronald L. Hoover**  
AT&T Telecom Pioneers South Bend

**In Memory of Wilbert (Willie) L. Hoover**  
Shaun, Travis, Patty and Randy Birk  
Mr. and Mrs. Arnold Dietz  
Leigh Goyings and Dale Blunier  
Sharon E. Gregor  
Mr. and Mrs. Michael M. Gygi  
Mrs. Sharon H. Hoover  
Kay Ringenberg

**In Memory of William Horn**  
Mr. and Mrs. Don Findley

**In Memory of David E. Horton**  
Mr. Chris Horton

**In Memory of David Anthony Hosinski**  
Dr. Frederick Dean  
Ginger and Brian Lake  
Dr. Earl J. Savage

**In Memory of Maylou Ann Hossfeld**  
Mr. and Mrs. Edward I. Gourlay  
Fran and Bill Welling

**In Memory of Jerold (Jerry) D. Hostetler**  
Janice M. Bell  
Delbert Bemiller  
Jamie Bloom  
Brett Bumgarner  
Devon Baumgarner  
Chester River Yacht & Country Club, Ladies  
18-Hole Golfers  
Betty L. Harrison  
Sally and Jack Hess  
Mrs. Fern M. Hostetler  
Ms. Rosemary Hostetler  
Mr. and Mrs. Thomas A. Keene  
Judy and Dean Kelly  
Cathy and Van Kessler  
Ms. Wanda J. LaThrope

Mr. and Mrs. Donald L. Malcom  
John McAfee  
Lisa McDonough  
Trudy McDowell  
Leslie and Bruce McNair  
Laurabelle and Jack Roderick  
Beth Rodriguez  
Jane and Wayne Sawyer  
Ms. Shirley M. Schwindaman  
Berneita and Don Smucker  
The Spirito Family  
Mr. and Mrs. David W. Steede  
Mr. and Mrs. Harold W. Wiseman  
Rae and Ron Wright

**In Memory of John Houk**  
Mr. and Mrs. James E. Houk

**In Memory of Patrick J. Houk**  
Mr. and Mrs. James E. Houk

**In Memory of Bill House**  
Debbie and Bob Rosenfeld

**In Memory of Pamela (Pam) Jean Housley**  
Tami and Mike Barts  
Loraine and Todd Braun  
Becky Cordell  
Tom Graverson  
Cheryl and John Housley  
Jo Mattern  
Melody K. Miller  
Cecelia and Gary Pugh  
Frances Rogers  
Ann and Mark Rogers  
Sharon and Pat Schutz  
Jo Thomson and Rich Emmons  
Gail and Sim Young  
The Zellmer Family

**In Memory of Betty J. Howard**  
Anonymous  
Kathie Edington  
Emily Lee

**In Memory of Sue Howard**  
Lisa and Chad Audette  
Linda and Bill Bushong  
Jessica and Greg Buss  
Pauline Buss  
Pam Chadwick  
Janice and Guy Chapman  
Jeanne and Bill Creeder  
Jenny and Ryan Holmes  
Mr. and Mrs. Greg L. Jones  
Mr. and Mrs. Jack L. Kunkel, Jr  
Jordan, Keri and Jack Kunkel  
Betty Mann  
Marsha and Kit Monroe  
ObeCo, Inc.  
Doris L. Rody  
Carla and Eric Schubert  
Starcraft Automotive Group, Inc.  
Stealth Enterprises, LLC  
Julie and Chris Treiber

**In Memory of Rosemary Hums**  
Michael Cullather  
Terri and Jack Desatnick  
Nancy Jo Enders  
Lawrence J. Fitch

**In Memory of Nancy J. Huggins**  
Mr. and Mrs. Donald R. Buchtel  
Jack Holm

**In Memory of Clarice A. Hullinger**  
Mr. Earl L. Hullinger

**In Memory of Kathryn Rose Hullinger**  
Mr. and Mrs. Bob Golubski

**In Memory of Gerald (Jerry) R. Humes**  
Ione M. Humes

**In Memory of Robert (Bob) Lee Humeston**  
Jill and Larry Barrett  
Susan Blank  
Julie and Denny DeBuysser  
Nancy Donnelly  
Anne Fearing  
Jan Fuller  
Jeanette Gill  
Ms. Catherine L. Griffin  
Mr. and Mrs. John A. Hammer  
Holland Insurance Group, LLC  
Tish and Patrick Holmes  
Judy Hutchinson  
Jo and Ed Klodzinski  
Sharon and Bill Leahy  
Joyce and Steve Pischalko  
River Isle Condominium Association  
Dr. William and Nancy Kavadas Shephard  
South Bend Roofing & Siding Co, Inc.  
Mr. and Mrs. Ronald A. Wenzel

**In Memory of Bill Hummel**  
Jean and Rich Grontkowski

**In Memory of Ellen M. Hummer**  
Maxene and Jim Cary  
The Dale Stoner Family

**In Memory of John Fred Hums**  
Anonymous  
Mr. and Mrs. Edward G. Baer  
Ms. Carol L. Burgess  
Marcia and John Farron  
Dee and Dwight Handschu  
The Henion Family  
Mr. and Mrs. Ed Housemeyer  
Mr. Glen C. Lothary  
Mr. and Mrs. James L. Lothary  
Louise and Jim Magera  
Mr. and Mrs. Alan D. Mangus  
Norrine A. McCune and Arthur P. McCune  
Betty and Burt Miller  
Peggy and Joe Piotrowicz  
The Pozgay Family  
Mr. and Mrs. Joseph M. Sabbe  
Mr. William H. Stoll  
Mrs. Jane N. Woltman

**In Memory of Michael E. Hurtle, Sr**  
Mrs. Rita M. North

**In Memory of Judith Lynn Hyder**  
Mr. and Mrs. James J. Swartz, Jr

**In Memory of Casimer and Paul Hyduk**  
Mr. and Mrs. Greg A. Hyduk

**In Memory of Lorene E. Ice**  
Jerry Berntsen  
Janene and Jim Coleman

**In Memory of Marjorie Ellen Inwood**  
Shawn and David Gargis and Family  
Sharon Gargis  
Deb and Greg Gurnter and Family  
Mrs. Mary V. Hahaj

**In Memory of Mollie M. Irwin**  
American Legion Post 50  
Kim and Greg Porter  
Sylvia Simon

**In Memory of Norbert C. Isban**  
Mrs. Helen J. Isban

**In Memory of Carmy L. Hurtle**  
Nancy Hurtle

**In Memory of Michael E. Hurtle, Sr**  
Mrs. Rita M. North

**In Memory of Judith Lynn Hyder**  
Mr. and Mrs. James J. Swartz, Jr

**In Memory of Casimer and Paul Hyduk**  
Mr. and Mrs. Greg A. Hyduk

**In Memory of Lorene E. Ice**  
Jerry Berntsen  
Janene and Jim Coleman

**In Memory of Marjorie Ellen Inwood**  
Shawn and David Gargis and Family  
Sharon Gargis  
Deb and Greg Gurnter and Family  
Mrs. Mary V. Hahaj

**In Memory of Mollie M. Irwin**  
American Legion Post 50  
Kim and Greg Porter  
Sylvia Simon

**In Memory of Norbert C. Isban**  
Mrs. Helen J. Isban

**In Memory of Carmy L. Hurtle**  
Nancy Hurtle

**In Memory of Michael E. Hurtle, Sr**  
Mrs. Rita M. North

**In Memory of Judith Lynn Hyder**  
Mr. and Mrs. James J. Swartz, Jr

**In Memory of Casimer and Paul Hyduk**  
Mr. and Mrs. Greg A. Hyduk

**In Memory of Lorene E. Ice**  
Jerry Berntsen  
Janene and Jim Coleman

**In Memory of Marjorie Ellen Inwood**  
Shawn and David Gargis and Family  
Sharon Gargis  
Deb and Greg Gurnter and Family  
Mrs. Mary V. Hahaj

**In Memory of Mollie M. Irwin**  
American Legion Post 50  
Kim and Greg Porter  
Sylvia Simon

**In Memory of Norbert C. Isban**  
Mrs. Helen J. Isban

**In Memory of Carmy L. Hurtle**  
Nancy Hurtle

**In Memory of Michael E. Hurtle, Sr**  
Mrs. Rita M. North

**In Memory of Judith Lynn Hyder**  
Mr. and Mrs. James J. Swartz, Jr

**In Memory of Casimer and Paul Hyduk**  
Mr. and Mrs. Greg A. Hyduk

**In Memory of Lorene E. Ice**  
Jerry Berntsen  
Janene and Jim Coleman

**In Memory of Marjorie Ellen Inwood**  
Shawn and David Gargis and Family  
Sharon Gargis  
Deb and Greg Gurnter and Family  
Mrs. Mary V. Hahaj

**In Memory of Mollie M. Irwin**  
American Legion Post 50  
Kim and Greg Porter  
Sylvia Simon

**In Memory of Norbert C. Isban**  
Mrs. Helen J. Isban

**In Memory of Carmy L. Hurtle**  
Nancy Hurtle

**In Memory of Michael E. Hurtle, Sr**  
Mrs. Rita M. North

**In Memory of Judith Lynn Hyder**  
Mr. and Mrs. James J. Swartz, Jr

**In Memory of Casimer and Paul Hyduk**  
Mr. and Mrs. Greg A. Hyduk

**In Memory of Lorene E. Ice**  
Jerry Berntsen  
Janene and Jim Coleman

**In Memory of Marjorie Ellen Inwood**  
Shawn and David Gargis and Family  
Sharon Gargis  
Deb and Greg Gurnter and Family  
Mrs. Mary V. Hahaj

**In Memory of Mollie M. Irwin**  
American Legion Post 50  
Kim and Greg Porter  
Sylvia Simon

**In Memory of Norbert C. Isban**  
Mrs. Helen J. Isban

**In Memory of Carmy L. Hurtle**  
Nancy Hurtle

**In Memory of Michael E. Hurtle, Sr**  
Mrs. Rita M. North

**In Memory of Judith Lynn Hyder**  
Mr. and Mrs. James J. Swartz, Jr

**In Memory of Casimer and Paul Hyduk**  
Mr. and Mrs. Greg A. Hyduk

**In Memory of Lorene E. Ice**  
Jerry Berntsen  
Janene and Jim Coleman

**In Memory of Marjorie Ellen Inwood**  
Shawn and David Gargis and Family  
Sharon Gargis  
Deb and Greg Gurnter and Family  
Mrs. Mary V. Hahaj

**In Memory of Mollie M. Irwin**  
American Legion Post 50  
Kim and Greg Porter  
Sylvia Simon

**In Memory of Norbert C. Isban**  
Mrs. Helen J. Isban

**In Memory of Carmy L. Hurtle**  
Nancy Hurtle

**In Memory of Michael E. Hurtle, Sr**  
Mrs. Rita M. North

**In Memory of Judith Lynn Hyder**  
Mr. and Mrs. James J. Swartz, Jr

**In Memory of Casimer and Paul Hyduk**  
Mr. and Mrs. Greg A. Hyduk

**In Memory of Lorene E. Ice**  
Jerry Berntsen  
Janene and Jim Coleman

**In Memory of Marjorie Ellen Inwood**  
Shawn and David Gargis and Family  
Sharon Gargis  
Deb and Greg Gurnter and Family  
Mrs. Mary V. Hahaj

**In Memory of Mollie M. Irwin**  
American Legion Post 50  
Kim and Greg Porter  
Sylvia Simon

**In Memory of Norbert C. Isban**  
Mrs. Helen J. Isban

**In Memory of Carmy L. Hurtle**  
Nancy Hurtle

**In Memory of Michael E. Hurtle, Sr**  
Mrs. Rita M. North

**In Memory of Judith Lynn Hyder**  
Mr. and Mrs. James J. Swartz, Jr

**In Memory of Casimer and Paul Hyduk**  
Mr. and Mrs. Greg A. Hyduk

**In Memory of Lorene E. Ice**  
Jerry Berntsen  
Janene and Jim Coleman

**In Memory of Marjorie Ellen Inwood**  
Shawn and David Gargis and Family  
Sharon Gargis  
Deb and Greg Gurnter and Family  
Mrs. Mary V. Hahaj

**In Memory of Mollie M. Irwin**  
American Legion Post 50  
Kim and Greg Porter  
Sylvia Simon

**In Memory of Norbert C. Isban**  
Mrs. Helen J. Isban

**In Memory of Carmy L. Hurtle**  
Nancy Hurtle

**In Memory of Michael E. Hurtle, Sr**



In Memory (continued)

**In Memory of John J. Istenes**  
Dorothy Istenes

**In Memory of Lucille Irene Ives**  
Sandy and Ed Krill

**In Memory of Marion (Jake) L. Jackson**  
Mrs. Carol Jackson

**In Memory of Vera M. Jackson**  
Mr. William H. Loring

**In Memory of Wayne E. Jackson**  
Dorothy Batiz  
Chamber of Commerce of St. Joseph County  
Connie and Robert Dungey  
Mrs. Mary Ann Jones  
Mr. William H. Loring  
Maggie Morris  
Melissa Pace  
Ms. Jeanne M. Riley  
Ms. Kathleen Robb  
Friends and Colleagues of Susan Strantz at St.  
Joe Valley Metronet and Project Future  
Mary and Don Stump  
Lori and Mike Templeton  
Barbara and Paul Wolfram

**In Memory of Jacob (Jake) J. Jacob**  
Donna Fonseca Roggeman

**In Memory of Donna B. Jacobs**  
Anonymous  
Helgeson Steel, Inc.  
Donna Jacobs' Grandchildren—Jason, Steph,  
Kayla  
Judy and Dean Kelly  
The Carl Stack Family  
The Tomlinson Family  
Mr. E. Lynn Wilkinson

**In Memory of Woodrow (Woody) W. Jacobs**

Mr. and Mrs. D. Michael Anderson  
Ruth Ann and Don Anthony

Pat Bosna  
Mr. and Mrs. James A. Chrzan

Trish and Bill Coleman  
Debbie and Bob Crissinger

Sharon and John Downing  
Ms. Etta Mae Hannon

Sherry and Karl Hecky  
Mr. and Mrs. James M. Hickey

Ice Miller Friends of Joyce Ungar  
Ice Miller HealthLit Group

Joyce and Bob Lougen  
Ms. Janine A. Pendergast

Mr. and Mrs. Floyd Smith  
Marie and Brad Varner

Mr. and Mrs. Richard Wilson  
Leroy Wise  
Mr. and Mrs. Don Zimlich

**In Memory of Jeffrey M. Jankowski**  
Cindy and Eric Diamond

**In Memory of Louise E. Janowiak**  
Claire and Richard Stefaniak

**In Memory of Richard C. Janowiak**  
Claire and Richard Stefaniak

**In Memory of Robert (Bob) S. Janowiak**  
Jana and Nick Bishop

Nancy and Rick Bishop  
Donna and Richard Bujeker

Judith and Martin Butler  
Mary Cebulski

Irene Grzeszyk  
Phyllis Grzeszyk

Kim and Tony Hardiman  
Rose Ann and Dennis Janowiak

Cathy and Mike Janowiak  
Lt. Col. Bradley T. Johns

Mr. and Mrs. Alan Kelly  
Mr. and Mrs. Joe Kelly

Mr. and Mrs. Ryan Kelly  
Rita and John Leszczynski

Mary Jane Preston  
Julie and Bill Scholl

Jo and Bruce Stanley and Family  
The Tyl Family

Doris and Danny Wozny  
**In Memory of Barbara Ann Jasiewicz**

Anonymous  
Evelyn Cole

Friend of Family  
Margie Jasiewicz

The Bruce Jones Family  
Sondra and Charlie Kalwitz

National Assoc. of Letter Carriers, Branch 330  
**In Memory of Jack L. Jellison**

Mr. and Mrs. Patrick T. Montenero  
**In Memory of Robert (Bob) T. Jerzak**

Paulette and Tom Gerhold  
**In Memory of Helen Marie Jesensky**

Judy and Tom Coppens  
Lynn and Rick Drzewiecki and Family

Jeanne Fowler  
Mr. and Mrs. Christopher Hess

Dorothy Nemeth  
PNA #83 Fishermans Club

Mr. and Mrs. James R. Ungurait  
**In Memory of Esther Marie Jessup**

Mr. and Mrs. David A. Eckrich, Sr  
Joan and Gerald Gerard

The Griffith Family  
Arlene and Bob Kaehr

Mr. and Mrs. Robert M. Kistler  
The Notre Dame Western Region Team

Mr. and Mrs. James R. Wenke  
**In Memory of Vern Douglas Jessup**

Libby Schleiffarth  
**In Memory of Robert A. Joachim, Jr**

Mr. and Mrs. Larry J. Hauguel, Sr

**In Memory of Alfred (Dutch) E. Johnson**  
Mike Kruk  
Deb and Jeff Warner

**In Memory of Barbara K. Johnson**  
Columba Hall Brothers of Holy Cross

**In Memory of Helen L. Johnson**  
Martha Walorski

**In Memory of Margaret Helen Johnson**  
Mr. and Mrs. Bruce P. Cavitt

Carolyn and Rod Handy  
Dale, Peggy and Bill Johnson

Ms. Lois Land  
**In Memory of Virginia (Ginny) R. Johnson**

Mr. Roger H. Voelker  
**In Memory of Lyda M. Johnston**

Basney Imports  
Mrs. Joyce Bowen

Carol and Mike Cottingham  
Ms. Linda K. Hildebrandt

Betty and Burt Miller  
Nucor Sheet Mill Group

Press Ganey Co-Workers—Chris DeLuca,  
Wendell Hays, Linda Hildebrandt, Lin

Jimison, Kevin Michalski, Joel Schlundt,  
Dennis Weldy,

Ms. Mariam D. Schmitt  
Ms. Donna M. Winters

**In Memory of E. Maxine Jones**  
Roberta Alfrey

Marie and Ralph Carlson  
Debbie George and Mike McCaffrey

Dian and John Holdeman  
Sandra Green

Alice Love  
The Meuninck Family

Marge and Mike Reichmann  
Marcile Sellers and Susan Hurst

Carol and Roger Senkbeil  
Pam and Bud Shidaker

Mr. and Mrs. Bruce R. Slack  
Linda and Ron Smith

**In Memory of T. (Al) Alton Jones**  
Marge and Mike Reichmann

Carol and Roger Senkbeil  
Mr. and Mrs. Bruce R. Slack

**In Memory of Gerald (Jerry) L. Jozwiak**  
Rosemary Bell and Thomas Kosel

Mr. and Mrs. Russell Blad  
Carpenters Local Union #413

Geri and Paul Coughlin  
Jim Donovan

Lynne and David Holewczynski  
Marge and Marvin Horvath

Sharon and Steve Jeziorski  
Mrs. Pat Kaczynski

Mike Kruk  
Mr. and Mrs. Melvin Lesniewicz

The James Lukaszewski Family

Dolores A. Orosz  
Florence Rafalski  
Liette and Scott Shonborn and Family  
Ruth and Stanley Sparazynski  
Lisa and Robert Wilcox  
Jennings B. Wirth, III

**In Memory of Loretta A. Jozwiak**  
Jennifer and Mark Jozwiak

Tim Jozwiak  
Diana and Richard Kuhn

Marsha and Dennis Meuleman  
Ann Carol and John Mortakis

Sandy and Ron Neirynck  
Louise Szczypiorski

Susan and Patrick Trainor  
Denise and Tim Zigler

**In Memory of Juan Juarez**  
Peggy and Ron Myers

Doris I. Risser  
Sandra Sparks

**In Memory of Virginia May Julian**  
Karen and Roy Bowling

Shirley A. Lakins  
Polygon Company

Elaine Young and Family  
**In Memory of Elaine J. Jurgonski**

Mr. Edwin M. Jurgonski  
**In Memory of Delphine Kaczmarek**

The Robert Maciejewski Family  
Johanna Leda-Starczewski

**In Memory of Ervin V. Kaczmarek**  
The Robert Maciejewski Family

**In Memory of Carrie H. Kafka**  
Bosch Proving Grounds

Mr. Kenneth M. Kafka  
Mr. and Mrs. Joseph F. Osowski

Mr. and Mrs. Thomas Osowski  
Mr. and Mrs. Milton Schroeder

Jen and Joe Sosinski  
**In Memory of Arthur L. Kalicki**

Mrs. Edwardine G. Kalicki  
**In Memory of Betty J. Kaminski**

Melinda and Joseph Gregory  
**In Memory of Thomas E. Kanczuzewski**

Mickey Bly  
Lyrin Kanczuzewski

**In Memory of Irene H. Kaplon**  
Marge and Mike Babicz

Connie Bartoszewicz  
Lina and John Boosi

Suzy Borysiak  
Barbara Bromley

Rosanne and Bob Evans  
Patsy Ide

Theresa and Ted Krzyzewski  
Lorraine Lips

Julie and Len Pietrzak  
Susan and Snap Tonn  
Marie Walesiewicz  
Mr. and Mrs. Frank Wieczorek  
Jenny and Leonard Wojciechowski  
Lorraine Wojcik  
Marlene Zelasko  
Rose and Al Zmyslo  
Lois and James Zultanski and Family  
Stella Zultanski

**In Memory of Mary H. Karczewski**  
Dorothy and Clem Degucz  
Gloria and Bud Henke  
Donna Fonseca Roggeman

**In Memory of Carl Steven Kasa**  
Mrs. Norma M. Beitler

Janet and Bob Bonek  
DeWulf, LLC

Dee and Dwight Handschu  
Janet and Gordon Hoke

Diane Howe  
Kellie Ireland

Mr. and Mrs. William V. Longley  
Maple Leaf Farms HR Department

Sharon and Bud Smock  
Marguerite Williams

**In Memory of L. (Betty) Elizabeth Kasa**  
Mr. and Mrs. Robert Carrico

Carl Kasa  
Ms. Marilyn S. Manning

Colette and Chuck Williams  
**In Memory of Roger D. Kaser**

Mr. and Mrs. Charles R. Kennedy  
**In Memory of Rosemary Kaufman**

Mr. and Mrs. James A. Clindaniel  
Estate of Rosemary B. Kaufman

Jeanne and Russell Geyer  
Leigh Ann and David Howenstine

The Donald Kaufman Family  
Matthew Kaufman

Mr. and Mrs. Ivan Magnuson  
The Otho Murphy Family

Mr. and Mrs. David Rash  
River Park, Friends and Residents

Iceses and Mark Seltentright  
Carol Sumpter

Ruth and Jon VanFactor  
**In Memory of Russell L. Kavanaugh**

Somers Square East Homeowners Assoc.  
**In Memory of Edwin J. Kay**

Marilyn C. Kay  
**In Memory of Alfred (Al) G. Kazmierczak**

Doug Ryback  
**In Memory of Irene M. Kazmierczak**

Carol Trent

**In Memory of Jean Elizabeth Kehoe**  
Mr. and Mrs. Michael Blasko  
Billie and Thomas Catanzarite  
Mr. and Mrs. David M. Krzyzaniak  
Mardelle Ladyga  
Amy and David Roberts  
Alice Strzelecki  
Ms. Virginia Strzelecki  
Mr. and Mrs. Richard G. Wasielewski  
Irene Wroblewski

**In Memory of Patrick V. Keller**  
Becky and Alan Burkhardt  
Carol and Ron Erbaugh

Alicia and Jerry Garber  
Sue Hendricks  
Joni and Rein Metzger

Teri Nicholas  
North Central Mechanical, Inc.

Donna and Bob Snyder  
University of Notre Dame

Shirley White  
**In Memory of Janetta (Pat) M. Patricia Kelley**

Mr. Charles E. Kelley  
**In Memory of David Mahlon Kelly**

Marge Atherton  
Jane Bennett

The Valentina Drake Family  
Mr. and Mrs. Daniel B. Edelman

Kay and Rick Exley  
Ms. Terry M. Harrington

Judy Holmgren  
Norma and Roger Horn

Elaine and Jim Hummell  
CJ Jeha

Sue Jones  
Sally Jo Long

Ann and Leo Mailhotte  
May Oberfell Lorber

The Bob Petersen Family  
Richard E. Poikus

Frances Saar  
Diana, Barbara and Donald Snyder

Mary Alice and Don Snyder  
Sue and Jim Sudlow

Mr. and Mrs. Wendell W. Walsh  
Karen Weber

Pauline and Lane Wright  
**In Memory of Dorothy Anne Kelly**

Lori and Chuck Kelly  
**In Memory of Joe Kelly, Jr**

Lori and Chuck Kelly  
**In Memory of Sydney Kelsey**

Kelley Kelsey  
**In Memory of Jean Kendle**

Mr. James Paul Kendle  
**In Memory of Phyllis M. Kendle**

Mr. Larry Q. Kendle

**In Memory of Rosemary H. Kendzior**  
Mr. and Mrs. Brian Grow  
Mr. and Mrs. W. David Hall

**In Memory of Carol R. Kennedy**  
Wednesday Al-Anon Family Group

Beverly and Peri Arnold  
Mary Kay Baranowski

Mr. and Mrs. George A. Brinkley  
Joanne and Tom Broden

Marcia B. Darden  
Winifred Farquhar

Yvonne Foss  
Jacky Madigan Huber

**In Memory of Sarah C. Kepler**  
Terry, Lori, Josh and Ben Allen

Don Balka  
Ms. Debra K. Drubert

Brad, Jim, Elese and Bryan Emond  
Marty and Rick Fair

Chloe, Stacy and Paul Guerin  
Marion Guerin and Monica Guerin

Linda Kepler  
Mr. Robert L. Libby

Richard L. Mann  
Julie and Chip Orben

Helen Peer  
Mr. and Mrs. Guy Piper

River Park, Friends and Residents  
Ella and Earl Smith

Rosie and Pete Snider  
**In Memory of Carl H. Kerby**

Anonymous  
**In Memory of Loretta J. Keresztes**

Follett Higher Education Group  
**In Memory of Bettie Mae Kern**

Anonymous  
Mr. and Mrs. Jack Beatty

Joyce and Paul Becker  
Mr. and Mrs. Ronald Glon

Sharon and Larry Hoffman  
Roger and Sharon Kesler

John Kuharic  
Ms. Doris J. Misch

Paula and Ronald Mullett  
Dennis Nowicki

The Roeder's—Dennis, Kristine, Mitchell,  
Stefanie

Diane Tracas  
Eileen and Denny Wyant

**In Memory of Harry J. Kevorkian**  
Leslie M. Bodnar, MD

Mrs. Joyce C. Kevorkian  
Lorraine Wisner

**In Memory of Joan Kidder**  
Mr. and Mrs. Michael D. Upp

**In Memory of Wanda Kielton**  
Pat Sobczak

Stan Woltman

**In Memory of Jane A. Kile**  
Kathy and Dennis Burgess

**In Memory of Noel J. King, Sr**  
Sandy and Al Carman

Harriet Faltynski  
Kathy and John Kantorowski

**In Memory of Evadean Kistler**  
Tammy and DeeVon Fletcher

Mr. and Mrs. Vernon L. Fletcher  
Ms. Laura I. Kistler-Bennett

**In Memory of Jane H. Klein**  
Jennifer and Aaron LaCluyze

**In Memory of Carol Kleinert**  
Johanna Leda-Starczewski

**In Memory of Jerilyn Love Klemz**  
Mr. and Mrs. Larry J. Lemler

**In Memory of Joan E. Klimek**  
Jean Dyszkiewicz

Mr. and Mrs. Larry Witek  
**In Memory of Evelyn J. Kline**

Kathy Baugher  
Jeanne and Russell Geyer

Kathryn and Richard Good  
Carol Jovanovich

Mrs. Esther Mitchell  
Val June Schafer

Stacey Ward  
**In Memory of Shirley A. Kline**

Kathy and John Brothers  
Pat and Ernest Cunningham

Shirley and Jerry Darling  
Carol and Hans Ditsch

George H. Kline  
Susan and Jack Marsh

Ricoh Logistics Corporation  
**In Memory of Waneta R. Klinefelter**

Marilyn and Jack Klinefelter  
Stephanie and Derek Sauer

**In Memory of Laura LaVon Klinghammer**  
Peggy J. Henderson

**In Memory of Mildred T. Klosowski**  
Mr. and Mrs. James D. Lingar

**In Memory of Richard M. Klosowski**  
Chris and Jim Klosowski

Betty Grzadzila  
Mr. and Mrs. James D. Lingar

**In Memory of Pauline Marie Knowlton**  
Barb and Carl Zimmerle

**In Memory of Monica (Mickey) Theresa Koehnke**  
ABC Storage/Warehouses, Inc.

Anonymous  
AT&T Telecom Pioneers South Bend

Dr. Tracy L. Bacon, Dana and Paula  
Brent Bajdek

Nancy and Michael Bajdek  
Monica and Andrew Bennett and Family

Benita Bickel  
Marge Ann and James Bickett  
Mary Blatz  
Sally and Bob Burns

Sandy and Nick DeCicco  
Mr. and Mrs. Timothy A. Fanti

Greene Acres Homemakers  
Greene Go-Getters 4H Club

Christine and Dave Grossnickle  
Sue and Steve Helmer

Eileen and Michael Jurgonski  
Tracy and Scott Krueger and Family

Diane Lucas  
Mrs. Janet H. Monroe

The Geraldine Rothballer Family  
Sharon and Ray Smith

Jode and Tom Szymarek  
Ms. Margaret A. Tucker

Mr. and Mrs. Robert Tucker  
Jerri and Troy Tucker and Family

Dorothy Weesner  
Sharon Weesner McGovern

Mr. and Mrs. Matthew M. White  
Barbara Zakrzewski

**In Memory of Daniel H. Kois**  
Vicki and John Acito

Carmela and Ken Kinslow  
Bev Kovacs

Mr. and Mrs. Gene Kovacs  
Catherine and James McPhee

The Geraldine Rothballer Family  
Diane and Don Torok

Kelley and Mark Watts  
**In Memory of Betty Bee Kollar**

Gloria Evon  
Joyce M. Fisher

Julie and Max Gentry  
Jonathan Reding

Connie and William Reding  
**In Memory of Doris H. Koloszar**

Connie and Norm Baloun  
William Baloun

Patricia Brindley  
Dorothy Chmielewski

Mrs. Georgianna G. Cholaj  
Darden Primary Center

Sharon Dombrowski  
Betty Grzadzila

Julie and Jack Harris  
Mrs. Rita M. North

Jo and Norb Rzepnicki  
Mr. and Mrs. William Schlarb

Irene Szczypiorski  
Lorraine and Elmer VanDeWielle

**In Memory of William I. Kołtowski**  
Mr. Virgil D. Jordan

**In Memory of Chester J. Kopczynski**  
Mr. and Mrs. Gary A. Kopczynski

**In Memory of Linda Korn**  
Dr. Michael J. DeStefano

**In Memory of Ruth F. Korn**  
Sandy Dreibelbeis and Barb Wells

Bill Givens  
Barbara Kubiak and Barry Schleiger



In Memory (continued)

**In Memory of Robert E. Krauser**  
Mr. and Mrs. John E. Krauser

**In Memory of Florence (Clementine) M. Krawczyk**  
Regina Giczi  
Geraldine Jakubowicz  
Roberta and Chester Krawczyk  
Mr. and Mrs. Florian Moskewski  
Louise Szczypiorski

**In Memory of Bernice (Bee) E. Krazit**  
Mr. and Mrs. Domenico Cataldo  
Council on Aging  
Lee and Todd Cripe  
Sara and Tom Elkin  
Tom Kintigh  
Kerry Notestine  
The Kris Notestine Family  
Ruby Rigdon  
Charles E. Sinton

**In Memory of L. Paul Krege, Jr**  
Anonymous  
Ms. Nellie Brookhouzen  
Maxene and Jim Cary  
Tracy and David Case  
Helen Casey and Richard Cutter, III  
Nanette Collins  
Helen Spier  
Suzette and Jeff Dine  
Phyllis and Krege Fahler  
Tami Fahler  
Sharon Gill  
Mr. Gene A. Goddard  
Judi and Robert Hurst  
Mr. and Mrs. Ed Jedrzewski  
Alan L. Johnson  
Sandra Jonas  
Kim and Joe Makowski and Family  
Janice and Roy Meixel  
Mishawaka FOP #91  
Kris and Dale Moore  
Sheila and Tom Nate  
Mr. and Mrs. Mike Piechocki  
Debbie and Rodger Powell  
Sharron and Frank Powell  
Linda and Jim Riddle  
Anne and Paul Robinson  
Wini and Dave Rogers  
Missy and Tom Smith  
Susan Stickley  
Studio 23  
Helen Treat  
Marlene and Jerry Wallace  
Steve and Korie Whitfield  
Mrs. Sharon A. Whitfield

**In Memory of Thomas S. Kromkowski**  
Lorraine Vargo

**In Memory of Roger L. Kronk**  
Rudy, Gloria and Dirk Adams  
Mr. Gregory Bajer  
Norma Bennett

Nancy and Andy Bergstedt  
Jan and David Bergstedt  
Suzette and Doug Bergstedt  
Bob Frame Plumbing & Heating  
Mrs. Beverly J. Brown  
Mr. and Mrs. Millard Clauss  
Dorie and Dick Cline  
County Line Club Friends  
Mr. and Mrs. Donald R. Dipert  
Sue and Jon Ellet and Family  
Rhonda and Fred Everhart  
George R. Hershberger, DO  
Mr. and Mrs. Robert Judd  
Marjorie Kronk  
Chris Lemert  
Shirley and Roland Lichtenbarger  
Carolyn and Scott Lidgard  
Paula and Alan Limerick  
Janis and Doug Lockwood  
Sharon and Robert McEndarfer  
Janet and George Merrill  
Mr. and Mrs. William J. Morey  
Ms. Karen S. Rose  
Mr. Timothy C. Rose  
Mr. and Mrs. Elmer E. Saunders  
James Schumaker  
Evelyn Shilts  
Helen Spier  
Mary Lee and Larry Stull  
Janet and Ron VanDeVeire  
Lorraine Ward  
Ruth and Ron Weist  
The Witcher Family  
Rose and Harvey Wolff  
Doris and Ted Wood

**In Memory of Christopher James Krug**  
Mr. and Mrs. Gerry E. Bidlack

**In Memory of Martin C. Kruszewski**  
Mrs. Lois K. Kruszewski

**In Memory of Sylvester (Bud) Kubacki**  
Mr. and Mrs. Bob Baughman  
Phyllis Benjamin  
Monica and Don Bice  
Rita M. Bicek  
Mr. and Mrs. Sid Brugh  
Sophia Burke  
Dottie DeLaurelle  
Rita Derucki  
Casey Dregits  
Jayne and John Dregits, Cara, Brian  
Mr. and Mrs. Michael L. Dregits  
Nancy Jo Enders  
Jean Flowers  
Mr. and Mrs. Patrick J. Gallagher  
Virginia Hazinski  
Karen and Darrell Heeter and Family  
Danae and Dave Hoskins  
Mr. and Mrs. James Jones  
Mr. and Mrs. Kenneth J. Jones  
Ginni Kent

The Colleen Kubacki Family  
Sharon and Roy Kubacki  
Mr. and Mrs. A. Kuzmicz  
Ted Levan  
Mrs. Dona M. Maze  
Mary Ann McCay  
Diane McNeerney  
Mr. and Mrs. Julius Meuninck  
Mrs. Margaret A. Moss  
Rosemary and Ervin Nowicki  
Shirley and Bud Parker  
Sandy and Tom Rice  
Ron Rogers  
Mrs. Zelda Rogers  
Marjorie Schweisberger  
Ms. Carol Simpson  
Joyce Stebbins  
Phyllis Wallace  
Margie and Jim Walz  
Ms. Shelli Williamson

**In Memory of Arthur J. Kubiak**  
Anne and Robert Fearing  
Lorna and Julius DeMaegd  
Barbara and Larry Lewallen  
Jackie Mann  
Marian High School, Faculty and Staff  
Phyllis and Bob Nielsen  
Sisters of the Holy Cross, Financial Services  
Aileen Stutz  
Donna and Bill Wagoner

**In Memory of Warren Kubitschek**  
Ms. Shirley M. Olson

**In Memory of Phyllis Marie Kuboske**  
1st Source Bank, Funds Management  
Mr. and Mrs. David B. Coulston  
Ms. Nancy Darnell  
Jean Haluda  
Mr. and Mrs. Harold C Kryder  
Mr. and Mrs. John E. Lawecki  
The Phyllis Mason Family  
Lucy and Bill Nicksin  
Donna and Kevin Paczkowski  
Peggy Peck  
James P. Schalliol, MD  
Ms. Mary June Schoonover  
Anne J. Suth

**In Memory of Lois M. Kuespert**  
Evelyn J. Williams

**In Memory of Edward (Ed) A. Kujawski**  
Anonymous

**In Memory of Daniel G. Kulakowski**  
Ronda and Tom Pennell  
Mr. Ken Wang

**In Memory of Douglas M. Kuil**  
Marie Hubler

**In Memory of Anna D. Kuntz**  
Mr. and Mrs. Virgil L. Anglemyer  
Helena and Harvey Bak

Jan and Don Bunge  
Alison and Brett Dumph  
Faye and Larry Dumph  
Mr. Kenneth E. Kunze

**In Memory of Domicic Kush**  
Anonymous

**In Memory of Maxine M. Kyle**  
Pastor and Mrs. David B. Kyle and Family  
Mr. and Mrs. Kevin Kyle and Family  
Mr. and Mrs. Rick Kyle and Family  
Cheryl Reed

**In Memory of Eunice Lacefield**  
Mrs. Dorothy Wood

**In Memory of Blase (Buck) Laczai**  
Louis and Doris Koloszar  
Lorraine and Elmer VanDeWiele

**In Memory of Marjorie (Marge) Lee Lang**  
Sheila and Bob Beitler

**In Memory of David C. Langenderfer, Jr**  
Mrs. Norma Langenderfer

**In Memory of William (Bill) Franklin Laramore**  
Mrs. Betty Lou Laramore

**In Memory of Samuel (Sam) R. Larkin, Sr**  
Madelyn Larkin

**In Memory of Emily Laven**  
Mr. and Mrs. Robert O. Laven

**In Memory of Ruth Ann Leblang**  
Ms. Mary A. Ford

**In Memory of Sandy LeBreux**  
Johanna Leda-Starczewski

**In Memory of Karole Edith Lederer**  
Kay and Carmine Campanella  
Ms. Mary Margaret Clark  
The Conrad Girls  
Marge Dillman  
Ms. June Goldstein  
Virginia Hahn  
Jolene and Dave Hanna  
Sondra and Charlie Kalwitz  
Mrs. Renata M. Kazmierczak  
Ms. Deborah Kazmierzak  
Vivian and George Kazmierzak  
Debbie and Dave Lechlitrner  
Hattie Lechlitrner  
Mr. and Mrs. Hwa E. Lu  
Mr. and Mrs. George C. Lybarger  
Diane and Garford "Mac" Mauk  
Mary Ann and Joseph McMahon  
Cynthia J. Moore  
Nancy A. Moser  
Mr. Edward D. Nellans  
Joan and Ken Riffel  
Ms. Leigh Anne Roberts  
Patricia R. Rogers  
Nanette and Bill Sickafoose

Pat and Bob Sloan  
Lona Tobey  
Kris and Bill Whitman  
Edith and Howard Winslow  
Suzanne Wroblewski

**In Memory of David Allen Lee**  
Douglas Creed  
Kris and Al DeMeyer  
Pam DeMuth  
Laurie and Joe Glaub  
June and Bob Gorny  
Joyce and Ed Lockman  
Peggy and Doug Miller  
Jan and Don Padgett  
Cheri and Al Pesce  
Ann and Ken Priebe  
Roxi and Bill Rudlaff  
Mr. and Mrs. Alan L. Shoemaker  
Mr. and Mrs. Linn Shorb  
Trudy and Robin Ward and Family  
Joan and Wayne Weaver

**In Memory of Donald (Lou) Louis Lee**  
ARINC  
Crown Solutions  
Kevin Rollings  
Terri and Dean Tinkel

**In Memory of Alberta (Kay) K. Leffman**  
Mrs. Janice D. Aurand  
Mr. and Mrs. Robert A. Sudrovech  
Ms. Jill C. Winter

**In Memory of James S. Leszczynski**  
Judie and Jim Albarella  
Daniel Bonek and Beverly  
Sandy and Tim Borsodi  
Judith and Martin Butler  
Joan and Ken Clayborn  
Ms. Barbara A. Eddy  
Kathy and Merlin Ely  
Diane and Dave Gadacz  
Evelyn Gadacz  
Shannon Gleason  
Dionizy Grabowski and Family  
The Betty Hechlinski Family  
Judy and Steve Helser  
Evelyn Hock  
Laurel and Dean Key  
Mary Beth Kozak and Abe Ismal  
Frank Leszczynski  
Gerald S. Leszczynski  
Rita and John Leszczynski  
Phyllis and Ron Leszczynski  
Alice Machowiak  
Sharon and Ryan Minnich  
Mr. Edward D. Nellans  
Patty and Ed Patzer  
Plaza Styling Girls  
Mr. and Mrs. Michael Prater  
PT Cruisers of Michiana  
RR Donnelley Global Turnkey Solutions  
Deb Schelling  
Linda and Fred Smous  
Jo and Bruce Stanley and Family  
Claire and Richard Stefaniak  
Tom Stefaniak  
Marie and Walter Stefaniak  
Florian Tyl

**In Memory of Evelyn Leszczynski**  
Gerald S. Leszczynski

**In Memory of James S. Leszczynski**  
Judie and Jim Albarella  
Daniel Bonek and Beverly  
Sandy and Tim Borsodi  
Judith and Martin Butler  
Joan and Ken Clayborn  
Ms. Barbara A. Eddy  
Kathy and Merlin Ely  
Diane and Dave Gadacz  
Evelyn Gadacz  
Shannon Gleason  
Dionizy Grabowski and Family  
The Betty Hechlinski Family  
Judy and Steve Helser  
Evelyn Hock  
Laurel and Dean Key  
Mary Beth Kozak and Abe Ismal  
Frank Leszczynski  
Gerald S. Leszczynski  
Rita and John Leszczynski  
Phyllis and Ron Leszczynski  
Alice Machowiak  
Sharon and Ryan Minnich  
Mr. Edward D. Nellans  
Patty and Ed Patzer  
Plaza Styling Girls  
Mr. and Mrs. Michael Prater  
PT Cruisers of Michiana  
RR Donnelley Global Turnkey Solutions  
Deb Schelling  
Linda and Fred Smous  
Jo and Bruce Stanley and Family  
Claire and Richard Stefaniak  
Tom Stefaniak  
Marie and Walter Stefaniak  
Florian Tyl

**In Memory of Peter John Livrone**  
Mrs. Louise Null

**In Memory of Linda Bergin Lloyd**  
John H. Lloyd, III

**In Memory of Harry J. Lodyga**  
Katherine Lodyga

**In Memory of Robert A. Lodyga**  
Katherine Lodyga

**In Memory of Lorraine K. Loney**  
Marian Clements

**In Memory of Sherry Jane Long**  
Debra Lozier

**In Memory of Angela Lord**  
Kay and Ross Stanton and Family

**In Memory of Auburn N. Loucks**  
The Betty Anderson Family  
Mr. and Mrs. Steven R. Billet  
Julia Castello  
Elkhart Community School Nurses  
Sandy and George Fortino, Jeanne  
Vince Kelly and Kirk Flowers  
Laura (Anderson) and Brent Quillen  
Stacey and Terry Rodino  
Missy Schade

**In Memory of Ronald L. Lester**  
Elizabeth Adams-Taylor  
The Bart Bernacchi Family  
Beverly and Bob Bresnahan  
Mr. and Mrs. John A. Brown

Karen and Verlin Chupp  
Agnes and Craig Coburn and Family  
Anna and Sonny Comer  
Enerco Corp.  
Mark Goodhew  
John P. Gourley  
Amy, Karen and Lee Hicks  
Mr. and Mrs. Robert W. Hirsch, Jr  
June Honeycutt  
Louise Kegebein  
Jill Lester  
Mr. and Mrs. George J. Lochmondy  
Nancy and Bob Lute  
Mr. and Mrs. Ken Marciniak  
Marti and Frank Moriconi  
Herb Philbrick  
Mary and Claude Renshaw  
Mr. and Mrs. Mark Shubert  
Betty and Doug Tilmann  
Sharon L. Turner  
Linda and Darby Unzicker  
Judy and Jerry Watts

**In Memory of James Joseph Leyes**  
Diane and Dennis Leyes

**In Memory of James Patrick Leyes**  
Mr. and Mrs. Richard A. Nussbaum, II

**In Memory of Marjorie (Marge) Jane Lieser**  
Mr. and Mrs. Thomas A. Uebbing

**In Memory of Maurice Liggett**  
Brenda and Greg Aldrich  
Chris and Jim Aldrich and Family  
Lori and Jeff Aldrich and Family  
Mr. and Mrs. Fredric Anderson  
Gail and Rich Borrer and Family  
Mrs. Janet V. Futa  
Mr. and Mrs. Paul W. Futa, Jr  
Dawn and Ken Merrill  
Mary Anne and Doug Millar  
Lisa and Steve Morris

**In Memory of Donald (Don) A. Lightner, Jr**  
Mr. and Mrs. James G. VanDyck

**In Memory of Mary B. Lisowski**  
Paul Lisowski

**In Memory of Peter John Livrone**  
Mrs. Louise Null

**In Memory of Linda Bergin Lloyd**  
John H. Lloyd, III

**In Memory of Harry J. Lodyga**  
Katherine Lodyga

**In Memory of Robert A. Lodyga**  
Katherine Lodyga

**In Memory of Lorraine K. Loney**  
Marian Clements

**In Memory of Sherry Jane Long**  
Debra Lozier

**In Memory of Angela Lord**  
Kay and Ross Stanton and Family

**In Memory of Auburn N. Loucks**  
The Betty Anderson Family  
Mr. and Mrs. Steven R. Billet  
Julia Castello  
Elkhart Community School Nurses  
Sandy and George Fortino, Jeanne  
Vince Kelly and Kirk Flowers  
Laura (Anderson) and Brent Quillen  
Stacey and Terry Rodino  
Missy Schade

Deb and Tom Whitaker  
Loretta Wiecezorek  
Mary Ellen and Ron Windham  
Mrs. Genevieve Ziolkowski

**In Memory of Leo (Frenchie) Paul Levesque**  
Shelia and Phil Kennedy

**In Memory of William Thomas Levesque**  
Shelia and Phil Kennedy

**In Memory of James Joseph Leyes**  
Diane and Dennis Leyes

**In Memory of James Patrick Leyes**  
Mr. and Mrs. Richard A. Nussbaum, II

**In Memory of Marjorie (Marge) Jane Lieser**  
Mr. and Mrs. Thomas A. Uebbing

**In Memory of Maurice Liggett**  
Brenda and Greg Aldrich  
Chris and Jim Aldrich and Family  
Lori and Jeff Aldrich and Family  
Mr. and Mrs. Fredric Anderson  
Gail and Rich Borrer and Family  
Mrs. Janet V. Futa  
Mr. and Mrs. Paul W. Futa, Jr  
Dawn and Ken Merrill  
Mary Anne and Doug Millar  
Lisa and Steve Morris

**In Memory of Donald (Don) A. Lightner, Jr**  
Mr. and Mrs. James G. VanDyck

**In Memory of Mary B. Lisowski**  
Paul Lisowski

**In Memory of Peter John Livrone**  
Mrs. Louise Null

**In Memory of Linda Bergin Lloyd**  
John H. Lloyd, III

**In Memory of Harry J. Lodyga**  
Katherine Lodyga

**In Memory of Robert A. Lodyga**  
Katherine Lodyga

**In Memory of Lorraine K. Loney**  
Marian Clements

**In Memory of Sherry Jane Long**  
Debra Lozier

**In Memory of Angela Lord**  
Kay and Ross Stanton and Family

**In Memory of Auburn N. Loucks**  
The Betty Anderson Family  
Mr. and Mrs. Steven R. Billet  
Julia Castello  
Elkhart Community School Nurses  
Sandy and George Fortino, Jeanne  
Vince Kelly and Kirk Flowers  
Laura (Anderson) and Brent Quillen  
Stacey and Terry Rodino  
Missy Schade

State Farm Insurance  
Willy J. Welter

**In Memory of Janice H. Love**  
Shirley A. Papay

**In Memory of Richard (Dick) L. Love, Sr**  
Eberhart 9-Hole Golf League

**In Memory of Dorothea (Dottie) Louise Lovin**  
Sue and Rich Amacher  
Margaret M. Cline  
Martha Haines  
Gloria Heminger  
Judy and Larry Miller  
Kathy and Ken Moser  
Joann Ollman

**In Memory of Charles R. Lowell**  
Mr. William E. Lowell

**In Memory of Thelma Mae Lowell**  
Mr. William E. Lowell

**In Memory of Patricia Luberts**  
Geraldine Bukowski

**In Memory of Belva June Lureman**  
Anonymous  
Mr. and Mrs. Thomas R. Cassady, Jr  
Mr. and Mrs. David Chapman  
Mr. and Mrs. James E. Doolittle  
Mr. and Mrs. Joseph Queenan  
Ms. Nikki M. Rector  
Mr. and Mrs. Jeffrey F. Spicer  
Mr. and Mrs. Joseph F. Varga

**In Memory of Kenneth L. Luse**  
Ann and Jim Davis  
Geneal and Richard Ecker  
Dixie and Gerry Funk  
Nancy and Pat Hoeffler  
Liz and Neysa McFarland  
Raymond and Rosie Miller  
Velma Roberts and Joyce Roberts

**In Memory of Ruth J. Lutes**  
Mr. and Mrs. Thomas J. Cashore  
Joan K. Fahey  
IRIS Dept. of the Hesbrugh Industries, Friends  
and Co-Workers of Mike Lutes  
Monarch Textile Rental Services, Inc.  
Ms. Cheryl S. Smith  
Barb and Terry Tharp

**In Memory of Ervin (Erv) J. Machowiak**  
Patricia and John Badur  
Lorraine and John Galasso  
Michele and John Kuczmanski and Family  
Virginia Kuczmanski  
Theresa Lichnerowicz  
Janet Lowe  
Alice Machowiak  
Gary Machowiak  
Michele Machowiak  
Barbara Matuszak and Family

**In Memory of Eugene E. Marks**  
Carole DiSalvo  
Mrs. Evadean Hansen  
Connie Jankowski  
Mary Ellen Maenhout  
Linda and Gene Matzat  
JoNell and John Ott

**In Memory of Constance J. Maher**  
Mr. and Mrs. Todd Maher

**In Memory of Harold M. Mahler**  
Mr. and Mrs. William L. Ruhling, Jr

**In Memory of Clement J. Makely**  
Dr. Joseph M. Doherty  
Sharon and Morris Jones  
Judy and Don Ruszkowski  
Mr. and Mrs. Joe M. Zappia

**In Memory of Dorothy A. Makely**  
Mary and Bill Carleton  
Bev and Ken Delinski  
Dr. Joseph M. Doherty  
Carol and Bruce Foldesi  
Roberta Hill  
Sharon and Morris Jones  
Adele Paskin  
Judy and Don Ruszkowski  
Mr. and Mrs. Richard Schaeffer  
Dennis Stark  
Mr. and Mrs. Joe M. Zappia

**In Memory of Dorothy N. Martin**  
Mary and Robert Adams and Family

**In Memory of Janet E. Martin**  
Ms. Deria D. Clark  
Mr. and Mrs. Alan E. Jones  
Kim, Tony, Lori, Jeff and Suzanne Marshall  
Mr. and Mrs. Douglas L. Stickney  
Mr. and Mrs. Kevin D. Thompson

**In Memory of Robert (Robby) D. Martin, III**  
Ms. Debra Kamm

**In Memory of Alice (Theresa) T. Makielski**  
Sharon Cobb  
Mr. and Mrs. Dan Gadacz  
Evelyn Gadacz  
Mr. Norman S. Makielski  
Mike Osmanski  
Sandy Rybicki  
Ronald Szumski  
Kristi and Brandon York

**In Memory of Ervin (John) J. Malec**  
Bertrand Products, Inc.  
Vera and Don Whisman

**In Memory of Katherine Malsam**  
Mr. and Mrs. Anthony N. Michel

**In Memory of Gweneth E. Manchester**  
Anonymous  
Culver Elementary School  
Mr. Dale Peters

**In Memory of Sophie Mandich**  
Mr. and Mrs. Kevin M. Witkowski

**In Memory of Rosemary Mandt**  
Mr. and Mrs. James Walenga

**In Memory of Barbara Marie Mann**  
Joy Miller  
Kris and Dave Reiff

**In Memory of Edna L. Markley**  
Mr. and Mrs. Larry A. Miller

**In Memory of Elsie Mary Maenhout**  
Carole DiSalvo  
Mrs. Evadean Hansen  
Connie Jankowski  
Mary Ellen Maenhout  
Linda and Gene Matzat  
JoNell and John Ott

**In Memory of Eugene E. Marks**  
Carole DiSalvo  
Mrs. Evadean Hansen  
Connie Jankowski  
Mary Ellen Maenhout  
Linda and Gene Matzat  
JoNell and John Ott

**In Memory of Constance J. Maher**  
Mr. and Mrs. Todd Maher

**In Memory of Harold M. Mahler**  
Mr. and Mrs. William L. Ruhling, Jr

**In Memory of Clement J. Makely**  
Dr. Joseph M. Doherty  
Sharon and Morris Jones  
Judy and Don Ruszkowski  
Mr. and Mrs. Joe M. Zappia

**In Memory of Dorothy A. Makely**  
Mary and Bill Carleton  
Bev and Ken Delinski  
Dr. Joseph M. Doherty  
Carol and Bruce Foldesi  
Roberta Hill  
Sharon and Morris Jones  
Adele Paskin  
Judy and Don Ruszkowski  
Mr. and Mrs. Richard Schaeffer  
Dennis Stark  
Mr. and Mrs. Joe M. Zappia

**In Memory of Ervin (Erv) J. Machowiak**  
Patricia and John Badur  
Lorraine and John Galasso  
Michele and John Kuczmanski and Family  
Virginia Kuczmanski  
Theresa Lichnerowicz  
Janet Lowe  
Alice Machowiak  
Gary Machowiak  
Michele Machowiak  
Barbara Matuszak and Family

**In Memory of Eugene E. Marks**  
Carole DiSalvo  
Mrs. Evadean Hansen  
Connie Jankowski  
Mary Ellen Maenhout  
Linda and Gene Matzat  
JoNell and John Ott

**In Memory of Constance J. Maher**  
Mr. and Mrs. Todd Maher

**In Memory of Harold M. Mahler**  
Mr. and Mrs. William L. Ruhling, Jr

**In Memory of Clement J. Makely**  
Dr. Joseph M. Doherty  
Sharon and Morris Jones  
Judy and Don Ruszkowski  
Mr. and Mrs. Joe M. Zappia

**In Memory of Dorothy A. Makely**  
Mary and Bill Carleton  
Bev and Ken Delinski  
Dr. Joseph M. Doherty  
Carol and Bruce Foldesi  
Roberta Hill  
Sharon and Morris Jones  
Adele Paskin  
Judy and Don Ruszkowski  
Mr. and Mrs. Richard Schaeffer  
Dennis Stark  
Mr. and Mrs. Joe M. Zappia

**In Memory of Dorothy N. Martin**  
Mary and Robert Adams and Family

**In Memory of Janet E. Martin**  
Ms. Deria D. Clark  
Mr. and Mrs. Alan E. Jones  
Kim, Tony, Lori, Jeff and Suzanne Marshall  
Mr. and Mrs. Douglas L. Stickney  
Mr. and Mrs. Kevin D. Thompson

**In Memory of Robert (Robby) D. Martin, III**  
Ms. Debra Kamm

**In Memory of Alice (Theresa) T. Makielski**  
Sharon Cobb  
Mr. and Mrs. Dan Gadacz  
Evelyn Gadacz  
Mr. Norman S. Makielski  
Mike Osmanski  
Sandy Rybicki  
Ronald Szumski  
Kristi and Brandon York

**In Memory of Ervin (John) J. Malec**  
Bertrand Products, Inc.  
Vera and Don Whisman

**In Memory of Katherine Malsam**  
Mr. and Mrs. Anthony N. Michel

**In Memory of Gweneth E. Manchester**  
Anonymous  
Culver Elementary School  
Mr. Dale Peters

**In Memory of Sophie Mandich**  
Mr. and Mrs. Kevin M. Witkowski

**In Memory of Rosemary Mandt**  
Mr. and Mrs. James Walenga

**In Memory of Barbara Marie Mann**  
Joy Miller  
Kris and Dave Reiff

**In Memory of Edna L. Markley**  
Mr. and Mrs. Larry A. Miller

**In Memory of Elsie Mary Maenhout**  
Carole DiSalvo  
Mrs. Evadean Hansen  
Connie Jankowski  
Mary Ellen Maenhout  
Linda and Gene Matzat  
JoNell and John Ott

**In Memory of Eugene E. Marks**  
Carole DiSalvo  
Mrs. Evadean Hansen  
Connie Jankowski  
Mary Ellen Maenhout  
Linda and Gene Matzat  
JoNell and John Ott

**In Memory of Constance J. Maher**  
Mr. and Mrs. Todd Maher

**In Memory of Harold M. Mahler**  
Mr. and Mrs. William L. Ruhling, Jr

**In Memory of Clement J. Makely**  
Dr. Joseph M. Doherty  
Sharon and Morris Jones  
Judy and Don Ruszkowski  
Mr. and Mrs. Joe M. Zappia

**In Memory of Dorothy A. Makely**  
Mary and Bill Carleton  
Bev and Ken Delinski  
Dr. Joseph M. Doherty  
Carol and Bruce Foldesi  
Roberta Hill  
Sharon and Morris Jones  
Adele Paskin  
Judy and Don Ruszkowski  
Mr. and Mrs. Richard Schaeffer  
Dennis Stark  
Mr. and Mrs. Joe M. Zappia

**In Memory of Ervin (Erv) J. Machowiak**  
Patricia and John Badur  
Lorraine and John Galasso  
Michele and John Kuczmanski and Family  
Virginia Kuczmanski  
Theresa Lichnerowicz  
Janet Lowe  
Alice Machowiak  
Gary Machowiak  
Michele Machowiak  
Barbara Matuszak and Family

**In Memory of Eugene E. Marks**  
Carole DiSalvo  
Mrs. Evadean Hansen  
Connie Jankowski  
Mary Ellen Maenhout  
Linda and Gene Matzat  
JoNell and John Ott

**In Memory of Constance J. Maher**  
Mr. and Mrs. Todd Maher

**In Memory of Harold M. Mahler**  
Mr. and Mrs. William L. Ruhling, Jr

**In Memory of Clement J. Makely**  
Dr. Joseph M. Doherty  
Sharon and Morris Jones  
Judy and Don Ruszkowski  
Mr. and Mrs. Joe M. Zappia

**In Memory of Dorothy A. Makely**  
Mary and Bill Carleton  
Bev and Ken Delinski  
Dr. Joseph M. Doherty  
Carol and Bruce Foldesi  
Roberta Hill  
Sharon and Morris Jones  
Adele Paskin  
Judy and Don Ruszkowski  
Mr. and Mrs. Richard Schaeffer  
Dennis Stark  
Mr. and Mrs. Joe M. Zappia

**In Memory of Dorothy N. Martin**  
Mary and Robert Adams and Family

**In Memory of Janet E. Martin**  
Ms. Deria D. Clark  
Mr. and Mrs. Alan E. Jones  
Kim, Tony, Lori, Jeff and Suzanne Marshall  
Mr. and Mrs. Douglas L. Stickney  
Mr. and Mrs. Kevin D. Thompson

**In Memory of Robert (Robby) D. Martin, III**  
Ms. Debra Kamm

**In Memory of Alice (Theresa) T. Makielski**  
Sharon Cobb  
Mr. and Mrs. Dan Gadacz  
Evelyn Gadacz  
Mr. Norman S. Makielski  
Mike Osmanski  
Sandy Rybicki  
Ronald Szumski  
Kristi and Brandon York

**In Memory of Ervin (John) J. Malec**  
Bertrand Products, Inc.  
Vera and Don Whisman

**In Memory of Katherine Malsam**  
Mr



*In Memory (continued)*

**In Memory of Shirley A. Martin**

Dorothy Bolinger  
Pat and Tom Bolinger  
Mitzi Butler  
Mary Lou Fervida  
Jolene and Daryl Hamman  
Dorothy L. Hill  
Krista Okrzesik  
Gloria J. Patrick  
Mr. and Mrs. Ernest Schrader  
Jim Seybold  
Mary Lou Seybold

**In Memory of Vernon D. Martin, Jr**

Mrs. Jane P. Martin

**In Memory of Patsy Ruth Martz**

Pauline Nivens and Family

**In Memory of Dawn Marvel**

The Susan Penn Family

**In Memory of Susan Kay Marvel**

Barbara Reasor

**In Memory of Rose Mast**

Clip & Curl

**In Memory of Jane E. Mattingly**

Crowe Horwath, LLP  
Eby Ford Sales, Inc.  
Luanne and Mike Frampton  
Virginia and Winfred Hunsberger  
J & N Stone, Inc.  
Ms. Phyllis Kochert  
The Lengacher Family  
Mr. and Mrs. Donald J. Sheets

**In Memory of Audrey L. Mattocks**

The Mattocks Family  
Rebecca L. Yakes

**In Memory of Gizella T. Mauro**

Mr. and Mrs. Keith A. Walker

**In Memory of Robert J. McBride**

Mr. Timothy R. Ayres  
Eleanor Burke  
Barbara Dillon  
Sharon and Morris Jones  
Robert W. Riordan  
Diane and Brian Stemm

**In Memory of Dolores (Dee) McCann**

James W. McCann

**In Memory of Katherine (Kay) McCarthy**

Mr. and Mrs. Kevin McCarthy

**In Memory of Geodi Charletta McCauley**

Mr. Geoffrey S. Woods

**In Memory of Rosalee McCauley**

Ruth and Paul Chovanec  
Geraldine Gober  
Jean and Fred Hilbruner

**In Memory of**

**Elizabeth (Betty) Margaret McCavitt**

Elks Lodge #235, Ladies Tuesday Bowling  
League  
Diane Gram  
Koontz-Wagner Holdings, LLC  
Marsha and Barry Witters

**In Memory of Larry L. McChesney**

Sharon and Dave Arney  
Pat and Larry Clady  
Leona M. Crawford  
Donna and Tracy Faudree  
Joanie and Roy Fozo  
Mike Kruk  
Bonita Lily  
Diane and Keith Loder  
Marshall County Choral Club  
Mrs. Elsie McChesney  
Rose Pyle

**In Memory of Donovan McClaren**

Joan and Daniel Walkowiak

**In Memory of Anne Irene McCollough**

Gail and Rocky Pope  
Ms. Karen Robinson

**In Memory of Leo Hugh McCormick, Jr**

Carole McCormick  
Mr. Richard McCormick

**In Memory of Pauline McDougal**

Posi Tucker

**In Memory of Helen Sophia McEndarfer**

Virginia DeMeester  
Emma DeValk  
Betty and Ray Haluda  
Judy McCartney  
Marian McConahay  
Nancy McEndarfer  
Sharon McEndarfer  
The Mayflower Club  
Wanda Miller  
Edie and Phil Petrie  
Mr. and Mrs. Don Zimlich

**In Memory of**

**Jerrold (Jerry) Wayne McFarland**

AT&T Telecom Pioneers South Bend  
Ethel and Loren McCollough  
Gail Pursell and Alan Seidler  
James Roth

**In Memory of Marietta McGuire**

Carol Ann Harper

**In Memory of Charles (Chuck) E. McIntyre**

Sue and Ron Boling  
Pat and Bill Boomhower  
Virginia and John Campbell  
Ms. Kandy M. Capozzi  
The Walter Carter Family  
Finch Lake Association, Inc.  
Cecilia and Jerry Florkowski  
Paulette and Tom Gerhold

Loretta Hezlep  
Kelli and Mike Hoffman  
David Horvath  
Sharon and Ron Kish  
Jacqueline Love  
Maurer Well Services, Inc.  
The Maurer Families  
Mr. and Mrs. Gregory Parker  
Melody and Dan Robbins  
Pat Serge  
Terri and Bob Stahl  
Beth and Jim Stankiewicz  
Eilene and Frank Summe  
Marsca and Dar Suran  
Marjorie Wisniewski  
Bonnie Yeazel

**In Memory of Elizabeth (Betty) L. McIntyre**

Pat and Bill Boomhower

**In Memory of Betty Jane McKelvey**

Mr. and Mrs. David M. McKelvey

**In Memory of Jack McKelvey**

Mr. and Mrs. David M. McKelvey

**In Memory of Helen McKinney**

Plymouth Shuffle Board Club

**In Memory of Paul N. McKinney**

Janet and Thomas Hall  
Hoogenboom Nofziger Corp.  
Mr. and Mrs. Allan J. Gerber  
Ms. Jean I. Goodwin

**In Memory of**

**James (Jim) Joseph McLaughlin**

Somers Square East Homeowners Assoc.

**In Memory of Angelina (Lena) M. McMahon**

Phyllis Hamel  
Mr. Roger D. Stouffer

**In Memory of Donald McNamara**

Ms. Peggy McNamara

**In Memory of Patricia McNamara**

Ms. Peggy McNamara

**In Memory of Forrest (Mac) Gordon McNeal**

Cameron, Emma, Cheri and Scott Kucela

**In Memory of**

**Herbert (Ray) Raphial McNeely**

Jan and Chuck Davis  
Rubye and Tom Rightley

**In Memory of Charles Edward Mears**

Betty Blume

**In Memory of John Thomas Meehan, Sr**

Carolyn Meehan

**In Memory of Robert J. Megan**

Ann Megan

**In Memory of**

**Frederick (Fred) W. Meissner**

Marty Young Meissner

**In Memory of Carmelita V. Merrill**

Bendix Dept. 854 Coffee Club  
Mrs. Nora K. Crosen  
Millie and Dave Hack  
Becky Kizer

**In Memory of Kathryn (Kathy) M. Messana**

Teresa and Sam Jermano

**In Memory of Amy Irene Mestach**

Mr. and Mrs. Danny L. Mestach

**In Memory of Clifford W. Metzler**

Mr. and Mrs. David M. Cunningham  
Virginia Guttman  
Donald Hepburn  
Linda and Dick Letherman  
Mardell and Earl Wiggins

**In Memory of DeVera (Dee) Metzler**

Clifford W. Metzler

**In Memory of Alice Meuleman**

Mr. John A. Meuleman

**In Memory of Jessie Louise Meyer**

Mr. and Mrs. Phil Ameling  
Anonymous  
Mr. and Mrs. Darin R. Caranci  
Mr. and Mrs. John Demler  
Co-Workers of Jess in the EIDS Group  
Mr. and Mrs. Allan J. Gerber  
Ms. Jean I. Goodwin  
Mr. and Mrs. Terrence S. Nugent  
Mr. and Mrs. David A. Pairitz  
Ms. Lynn Smedley

**In Memory of Mary R. Meyer**

Mickey Bly  
Mr. and Mrs. John Polonka  
Mrs. Rose Marie Polonka

**In Memory of Robert (Bob) F. Micinski, Sr**

Bernadette Micinski

**In Memory of Luann Mielke**

First National Bank of McHenry, Officers and  
Directors  
Premier Wellness Chiropractic, Inc.  
Patricia and Bill Watson  
Jessica Watson  
Meredith Watson  
Tom Watson

**In Memory of Zenobia E. Migas**

John Migas

**In Memory of Kay Milan**

Church Ladies Group at Trinity UMC

**In Memory of Elizabeth (Betty) A. Miller**

Ms. Christine M. Andrews  
Pat Gumm  
Indiana Farm Bureau Insurance  
Barb and Bill Carlson  
Mr. and Mrs. Edward E. Cour  
Gloria and Donald Decker  
Marcie and Gene Nowicki

Susie, Nikki and Dawn Pearcy  
Carol J. Weber  
Mr. and Mrs. Carl L. Wykoff  
Zahl's Elevator and Feed Mill, Staff

**In Memory of Gloria Miller**

AT&T Telecom Pioneers South Bend

**In Memory of James E. Miller**

Bethesda Middle Adult Sunday School Class  
Chuck Lentine  
Masolite  
Gerti H. Miller  
Peggy and Kelly Miller  
Carolyn Niedbalski  
Mary Reckers  
Mr. and Mrs. Michael John Ruhl  
Dee and Tom Rux  
Darlene and Larry Schoch  
Mr. and Mrs. Stephen A. Seall  
Mr. and Mrs. John M. Stratigos  
Bill Stricker  
Mr. and Mrs. James R. Sutter  
Deborah and Timothy Szalai  
Dorothy Thomas  
Linda and Warren Verteramo  
Mr. and Mrs. Don Zimlich

**In Memory of James T. Miller**

Marjorie Kronk  
Shirley and Roland Lichtenbarger

**In Memory of John E. Miller**

Wanda Miller

**In Memory of Jonas Leroy Miller**

Anonymous  
Mr. and Mrs. Rex E. Barton  
Tracy Bosscher  
Mr. Donald Cheesman  
Fran and Bill Dills

**In Memory of Richard R. Miller**

May Lynn Webb

**In Memory of Tara Sue Miller**

Chere Jo and Thomas Gunter

**In Memory of Will (Bill) A. Miller**

Mrs. Criscilla F. Miller

**In Memory of Mary Milner-Osborne**

Jean and Ross Snoke

**In Memory of Edward V. Minczeski, Sr**

The Giraud Family

**In Memory of Carol M. Miranda**

Nancy E. Nesbitt

**In Memory of Milo D. Mishler, Jr**

Anonymous  
Michelle and Jim Becker  
Mr. and Mrs. Richard M. Berger  
Marge Berkheiser  
Nina and Dan Bogunia  
Jan and Walt Breske  
Elizabeth and Kent Hizer  
Linda and Mark Jamieson  
Mr. and Mrs. Peter Jank  
Mr. Richard Kamel  
Sarah and Victor Kubischek  
Carolyn and Mick Lannoo  
Claire and Jim Lawler  
Ruth Ann and Tom Meilstrup  
Betty Jo and Bob Miller  
Barb and Bob Milligan  
Patricia Minniear

**In Memory of Mary (Micki) Lou Miller**

Mr. and Mrs. Edward G. Baer  
Ms. Nancy Brooks  
Donna Steepro Burris  
Barb and Bill Carlson  
Mr. and Mrs. Edward E. Cour  
Gloria and Donald Decker  
Cathy and John Deitsch

The Fischgrund Family  
Mr. and Mrs. Robert Gerard  
Mr. Gene A. Goddard  
Rosemary Herzog  
Anne and Kevin Housemeyer  
Mr. and Mrs. Ken Johnston  
Rosemary Jordan and Pat Gallagher  
Chuck Lentine  
Masolite  
Gerti H. Miller  
Peggy and Kelly Miller  
Carolyn Niedbalski  
Mary Reckers  
Mr. and Mrs. Michael John Ruhl  
Dee and Tom Rux  
Darlene and Larry Schoch  
Mr. and Mrs. Stephen A. Seall  
Mr. and Mrs. John M. Stratigos  
Bill Stricker  
Mr. and Mrs. James R. Sutter  
Deborah and Timothy Szalai  
Dorothy Thomas  
Linda and Warren Verteramo  
Mr. and Mrs. Don Zimlich

**In Memory of Stanley Miskowicz**

Mr. Bernard J. Miskowicz

**In Memory of Elmer (Mitch) Roy Mitchell**

Mrs. Esther Mitchell

**In Memory of Charles (Charlie) D. Moffitt**

Mr. and Mrs. Richard Bunton  
Nora Davis  
Bev and Ken Delinski  
Helen Dies  
Montene Doehrer  
June and Bill Gerecke  
Dana and Steven Groves  
Pat Gumm  
Mrs. Janet R. Hans  
Velma and Satch Holcomb  
Laura Miller  
Doris and Nils Parsons  
Ms. Kimberly M. Pendzinski  
Mr. Robert Riley  
Ms. Betty L. Smith  
Mr. and Mrs. Christopher F. Varnak  
Williams Aerial & Mapping, Inc.

**In Memory of Robert (Bob) J. Moyer**

Maxine Cleveland  
Four Way Ambulance Emergency Service, Inc  
Good Excavating and Hauling, LLC  
Terry and Calvin Good  
Denise and John Good  
Carol K. Hoffer  
Richard Ives  
Sandy and Ed Krill  
Nancy and Fred Powell  
Patsy Schlemmer  
Kathy and Les Smith  
Mona Steiner  
Joyce and Jim Wolf

**In Memory of Evelyn M. Mrozinski**

Mr. and Mrs. Hubert J. Miller

**In Memory of Bess Much**

Beverly and Ken Cinal  
Carol and Jerry Grodey  
Mrs. Barbara Peterson and Family  
Sheila and Bob Beitler

**In Memory of Joseph (Joe) F. Muia, Jr**

Somers Square East Homeowners Assoc.

**In Memory of Virginia K. Mullett**

Mr. and Mrs. David L. Collier

**In Memory of Helen Beatrice Munger**

Ezra H. Friedlander  
Linda Friedlander  
Deb and Greg Gurtner and Family  
Patsy and Jeri Gurtner  
Jo Munger  
Mr. and Mrs. Paul J. Pessagno  
Ginger and David Ready  
Melba J. Sipress  
Helen VanGundy

Cammie and Tom Minniear  
Nancy Moore  
Mr. Richard Pozzi  
Debbie and Allen Pritchard  
Margaret and Fred Schimmel  
Ms. Karen L. Spindler  
Dennis Stark

**In Memory of Joseph (Joe) Anthony Moriarty**

Mr. and Mrs. Eric Marshall

**In Memory of Bertha H. Moritz**

Lynn and Tom DeCocker

**In Memory of Dorothy Morrissey**

Dr. Mary A. Michalak

**In Memory of Lynne A. Morse**

Mr. Charles T. Morse, Sr

**In Memory of Wendell Charles Morse**

Elsie and Joseph Catanzarite

**In Memory of Robert (Bob) J. Moyer**

Maxine Cleveland  
Four Way Ambulance Emergency Service, Inc  
Good Excavating and Hauling, LLC  
Terry and Calvin Good  
Denise and John Good  
Carol K. Hoffer  
Richard Ives  
Sandy and Ed Krill  
Nancy and Fred Powell  
Patsy Schlemmer  
Kathy and Les Smith  
Mona Steiner  
Joyce and Jim Wolf

**In Memory of Robert (Bob) J. Moyer**

Maxine Cleveland

**In Memory of Terry S. Monroe, Sr**

Sandy and Duane Bourdon

**In Memory of Terry S. Monroe, Sr**

Enviro Homes, LLC

**In Memory of Terry S. Monroe, Sr**

Ali, Karen and Kim Scherer

**In Memory of Terry S. Monroe, Sr**

Janet and Ron VanDeVeire

**In Memory of Terry S. Monroe, Sr**

Janet and Ron VanDeVeire

**In Memory of Terry S. Monroe, Sr**

Janet and Ron VanDeVeire

**In Memory of Terry S. Monroe, Sr**

Janet and Ron VanDeVeire

**In Memory of Terry S. Monroe, Sr**

Janet and Ron VanDeVeire

**In Memory of Terry S. Monroe, Sr**

Janet and Ron VanDeVeire

**In Memory of Terry S. Monroe, Sr**

Janet and Ron VanDeVeire

**In Memory of Terry S. Monroe, Sr**

Janet and Ron VanDeVeire

**In Memory of Terry S. Monroe, Sr**

Janet and Ron VanDeVeire

**In Memory of Terry S. Monroe, Sr**

Janet and Ron VanDeVeire

**In Memory of Terry S. Monroe, Sr**

Janet and Ron VanDeVeire

**In Memory of Terry S. Monroe, Sr**

Janet and Ron VanDeVeire

**In Memory of Angela H. Murat**

Brenda and Greg Aldrich  
Kay and Bill Davidson

**In Memory of Brent L. Murphy**

Mrs. Judith L. Murphy

**In Memory of Gale Lertus Murphy**

Garden Court East Apartments  
Jeanne and Russell Geyer  
Dixie Knoblock  
Mr. and Mrs. Thomas E. Mellander

**In Memory of Ross G. Murphy**

Linda Hindman  
Judy, Bernice and Otho Murphy and Families  
Shirley Ott  
Lorraine Wisner

**In Memory of Marshall Murray**

Mr. Mark M Murray

**In Memory of Michael Murray**

Carol Ann Harper

**In Memory of Paul E. Muszik**

Marcia Deren  
Tom Desch and Sarah Putnam  
Pat Hazinski and Marie Dittnick  
Loretta Wiczorek

**In Memory of Margaret (Marge) Myers**

Somers Square East Homeowners Assoc.

**In Memory of Virginia (Jinny) M. Myers**

Sheila and Bob Beitler  
Sherry and Gordon DeMaire  
The Barb Freshour Family  
Yvonne and Cliff Haines  
Jim Lang  
Beth McKillip  
Laura and Chuck Myers  
Gertie and LG Myers, Lori  
Kim and Steve Myers  
Romelia Sandoval  
Helen J. Trippel  
Mr. and Mrs. Daniel S. Trippel  
Mr. and Mrs. Raymond F. Trippel

**In Memory of William (Bill) B. Myers**

Sheila and Bob Beitler

**In Memory of Thomas Jay Nace, Jr**

Mr. and Mrs. Jon J. Nace

**In Memory of Louis F. Nagy**

Edison Intermediate Center

**In Memory of Rita (Renee) B. Nagy**

Ms. Helene J. Sobiech

**In Memory of Wilma Louise Nagy**

Lewis M. Brown  
Rose Brick  
Judy Stenberg

**In Memory of James Harold Naus, Jr**

Mr. and Mrs. John B. King, Jr

**In Memory of Ann Naylor**

Mr. Lewis Naylor

**In Memory of James (Jim) Murray**

**Needham**

Rosemary and Marquis Anderson  
Maureen Arnold  
Joanne and John Beckwith  
Lee and Marshall Borden  
Betty and Ken Buffington  
Sarah and Bruce Campbell  
Judith L. Chase  
Syd Clark  
Patricia and Robert Clements  
Charlie Culver  
Lois Elliott  
Ms. Lori L. Elliott  
Vineta L. Elliott  
Julie and Jack Harris  
Sheila and Lynn Holley  
Mr. and Mrs. Robert W. Loy  
Jean and Stan Messinger  
Renee and David Millar  
Gerry Ritchhart  
Addie and Marvin Salmon



In Memory (continued)

Suzanne and Skip Jones  
Ms. Diane Long  
Claire Luther  
Ms. Starr K. Robinson  
Colleen and Bill Stockdale  
Marilyn and William Van Patten, Jr

**In Memory of James (Jim) L. Nevorski**  
Nina and Roy Carter  
Ronda and Todd Coe  
Janice and Tony Honczarenko  
Barbara Kern  
Deborah Kruyer  
Marianne and Bob Lawson  
Theresa Lichnerowicz  
Melissa and Troy Manges and Family  
Neighbors—Shonie and Dave Cerri, Jeanie  
and Chuck Raes, Dick Teeter, Terry Weaver  
Karen Nevorski  
Cindy and Elmer Philhower  
South Bend Medical Foundation  
Mr. and Mrs. Don R. Stanton  
JoAnn and Gregg Szymanowski  
Rita Szymanowski  
JoAnn and David Wirth

**In Memory of Thelma Ruth Newcomb**  
Mr. and Mrs. Ronald L. Rutzen

**In Memory of Clara I. Newton**  
Mr. George W. Newton  
Mr. and Mrs. Jerry L. Newton

**In Memory of Virginia (Birry) M. Nicolini**  
Mr. and Mrs. James L. Engledow

**In Memory of Gertrude V. Niedbalski**  
Sara and Art Niedbalski

**In Memory of Valerie (Val) J. Nielsen**  
Mr. and Mrs. Millard Clauss  
Jane Dearing  
Lorna and Julius DeMaegd  
Mr. and Mrs. Don Eberly  
Bill Givens  
Mr. and Mrs. Brian R. Hedman  
The Kensinger Family  
Mary Kluga Family, Pam and Sandy Weides  
Frances and Robert Lang  
Barbara and Larry Lewallen  
Jackie Mann  
Phyllis and Bob Nielsen  
Ms. Cynthia A. Nissen  
Mr. and Mrs. Robert J. Richardson  
Gayle Rosencrantz  
Rita and Richard Strozewski  
Aileen Stutz  
Mr. and Mrs. Andy Tallman  
Donna and Bill Wagoner  
Ms. Sandra J. Weides  
Mr. and Mrs. David M. Whickcar  
Don Zutter

**In Memory of Jon L. Nieter**  
Lucille Nieter

**In Memory of William P. Nietz**  
Mrs. Rose Mary Nietz

**In Memory of Cecellia (Sally) M. Nivens**  
Mr. and Mrs. Charles N. Andrews  
Mr. and Mrs. William Beelaert  
Mr. and Mrs. Norman J. DeBoever  
Mr. and Mrs. Dane R. Hamilton  
Ms. Dorrine F. Johnson  
Kelcie, Sleria, Emerson and Linda Meeks  
Mr. and Mrs. Howard F. Stuart, Jr  
Beverly and Jack Wolf

**In Memory of Donna Lynn Noble**  
Elizabeth Noble

**In Memory of Cledea E. Norris**  
Carol and Mike Downs  
Enid Fisher  
Grunawalt Baer Financial  
Sandy, Lynn, Cathie, Kathy, Wendy Nace  
Peggy and Tom Potratz  
Mr. Patrick J. Richards  
Karen and Robert Swanson

**In Memory of John D. Norris**  
Dana Jacobs  
Linda and Larry Thompson

**In Memory of Gary W. Norton**  
Mr. Stephen M. Hildebrand  
Ms. Virginia Spring

**In Memory of Frank L. Nowakowski, Jr**  
Sarah Anne and Ira Anes  
Joan Beesley  
Barb and Ken Fedder  
Sara and Art Niedbalski  
Marilyn and Gary Shank  
Susan and Jerry Strayer  
Julie Fuson-Strayer and Lowell Strayer  
Julie and Art Zielinski

**In Memory of Duane G. Null**  
Mrs. Louise Null

**In Memory of Frances Oakes**  
Don Oakes

**In Memory of Louis R. O'Connor**  
Kathy and Mark Sedenik

**In Memory of Mary L. O'Connor**  
Rebecca (Smith) Anderson  
Atlas Restaurant Supply, Inc.  
Rita and Tonya Benjamin  
Geneva and Tim Brennan  
Betty and Joe Chamberlin  
Mary Kay Enders and Ikie Hayden  
Joe DeFauw and Liz Giannuzzi  
Gypsy Rovers Camping Club  
Joe's Custom Carpentry  
Ms. Kawanna K. Krall  
Mr. and Mrs. Robert A. Osmon  
Elaine and Roger Smith  
Thomas Vavul and Family  
Mary Velleman

**In Memory of Thomas O'Dea**  
Dr. and Mrs. Daniel E. White

**In Memory of Mrs. Oestreich**  
Jean Gray

**In Memory of Margaret (Mardy) Mary O'Hagan**  
Melva Freeman  
Janette Burkhart-Miller

**In Memory of Evelyn E. O'Keefe**  
Grass Roots Media, Staff—Jenni Bell, Angela  
Dilts, Kate Grabarek, Andrea and Donnie  
Rogers, Scott Wadzinski,

**In Memory of Helen-Marie Lewis O'Neill**  
Greta and Jay Lewis

**In Memory of Eva A. Orlowski**  
Mr. and Mrs. Alan Beehler  
Mr. and Mrs. Thomas Bucher  
Ms. Linda K. Paege  
Joyce and Stan Welter

**In Memory of Richard J. Orlowski**  
Mrs. Lorraine J. Orlowski

**In Memory of John J. Orosz**  
Mr. and Mrs. Philip Benifiel  
Dorothy Burzynski  
Mr. and Mrs. Michael Groenke  
Maria and Brad Hunt  
Dorothy Jozwiak  
Gerald L. Jozwiak  
Debbie and Dave Lauer  
Barbara and Bob Milligan  
David Orosz  
Mr. and Mrs. Ken Orosz  
Peggy and Bob Styles  
Mrs. Geraldine Tobolski

**In Memory of Maxine Orosz**  
Mr. and Mrs. Michael Groenke  
Debbie and Dave Lauer  
Barbara and Bob Milligan  
David Orosz  
Claudia Stachowiak  
Mrs. Geraldine Tobolski

**In Memory of Theophil J. Osowski**  
Mr. and Mrs. Robert Badowski  
Mr. and Mrs. Patrick J. Butler  
The Elias Family  
Mr. Thomas J. Osowski  
Ms. Virginia Strzelecki  
Mr. and Mrs. Norb Rzepnicki  
Mr. and Mrs. Robert Zarembka

**In Memory of Theophil (Tuffy) J. Osowski**  
The Daniel Luck Family

**In Memory of Virginia E. Oswald**  
Betty Broglin  
Janice Broglin

**In Memory of Betty Jean Overmyer**  
Rosemary Daurer

Barbara and Jeff Maves

**In Memory of Lance A. Overmyer**  
Marcia Adams  
Mr. Stephen E. Bair  
Lori Bendy  
The Butler Family  
Tina Deno  
First Farmers Bank and Trust  
Mr. and Mrs. John Gass  
The Gee Family  
Brian Harris  
Hellenbrand Water Center  
Linda Hjorth  
Mr. and Mrs. Fred Hohman  
Mr. and Mrs. Charles Houin  
Margaret Jessen  
Mr. and Mrs. Don Ltainen  
Mr. Kean Macowen, Jr.  
Steve Morrison  
Mr. and Mrs. Jack Oliver  
Helen Overmyer  
Mrs. Lynn Overmyer  
Mr. and Mrs. James Parker  
Mr. and Mrs. Bruce Snyder  
Susan and Linda Snyder  
Mr. and Mrs. Joel Sofranko  
Jane Stoffel  
The Zeglis Family Charitable Foundation  
Mr. and Mrs. Peter Trone

**In Memory of Geraldine Marie Owen**  
Buff, Mike, Reggie and Judd Lowenhar  
Mr. and Mrs. Larry W. Mowery  
Rita Weisweaver

**In Memory of Debbie Owens**  
The Dreibelbeis and Wells Families

**In Memory of Larry Odzyck**  
Sally L. Gnot

**In Memory of Terrence Leo Paczkowski**  
Gene Bajdek  
Mrs. Mildred Borowski  
Holly and Craig Miller  
Bernice and Jim Niemasik  
Quail Hollow on the Ocean S Condominium  
Assoc  
Allen Steenbeke  
Mr. and Mrs. Kevin L. Ullery  
Patricia H. Wolf

**In Memory of Janice C. Paidle**  
Sally Ballatore

**In Memory of Barbara J. Pallatin**  
Sue and Chris Coughlin  
Nancy Freitag  
JoAnn and Chuck Coughlin  
Carolyn Krol and Annis Niemier  
Lori and Pat Nowak  
Dan O'Leary  
Jenny, Lynn and Bob Schult  
Karla and Bruce Schumaker

Julie and Richard Sniental  
Marilyn Zemlyak

**In Memory of Ruth L. Palmer**  
Penny and Mike Inks

**In Memory of Angeline L. Panos**  
Elaine Hahaj  
Ginger and David Ready  
Mr. Donald S. Ryndak  
Cindy and Mike Szucs

**In Memory of Ida Lamora Parker**  
Ms. Joyce D. Wisemiller

**In Memory of John G. Parker**  
Kay and Mrs. Fred Dabler  
Judith and Joseph Englesberg  
Becky and Gary Fessenden  
Fiber Glass Industries  
Dorothy and Paul Geiger  
Barbara and Reg Grimm  
Ann Gustafson  
Terez and Eric Hein  
Carrie and Dwayne Hickman  
Faye and Richard Jensen  
Luci Jordan  
Donald Maylath  
Mr. and Mrs. Charles W. Meinecke  
Joanne and Jack O'Leary  
Sue L. Parker and Stephanie Collins  
Pat and Larry Slabaugh  
Sue and Greg Tyler and Family  
Janet and Ron VanDeVeire  
Carol VanSenus  
Deb and Alex Vida

**In Memory of Kenneth (Kenny) Bruce Parmelee**  
Lorraine and Elmer VanDeWiele

**In Memory of Margaret S. Parr**  
Judy Grossnickle  
Deacon Janice Miller  
Julie Nelson  
Ms. Maggie Parr  
Sandy and Bob Przybylski  
Nellie and Warren Wong

**In Memory of James L. Paulson**  
Dee and Mike Dallich

**In Memory of James (Jim) L. Paulson**  
LaFerne Lord Miller and Family  
Mrs. Judith L. Paulson

**In Memory of Helen Pawlak**  
1st Source Bank, Personal Asset Management  
Group  
Don Chamberlin  
Maxine and David Jozwiak

**In Memory of Karen L. Pawlowski**  
Elizabeth and Daniel DeMeester

**In Memory of Donald (Don) Payton**  
Mr. Eric Payton

**In Memory of William (Bill) T. Peck**  
Anonymous  
Mr. and Mrs. Charles R. Baron  
Mary Ellen Brennan  
Ms. Dominique Coulombe  
Dr. Peter V. Deekle  
Tina and Michael Deren  
Drew Dichiria  
Connie and Mike Ducey  
Emerson Climate Technologies, Inc.  
Family Friend  
Sharon A. Finneran  
Nancy and Bill Gurry  
Eileen and Gerald Harriman  
Mrs. Rosemarie L. Hickey  
Johnstone Supply, Inc.  
Bill, Dorothy and Harold Kryder  
Phyllis M. Kuboske  
Carol and Stu McComas  
The Muszer Family  
Mrs. Simone Ostric  
Mrs. Jackie Pearce  
Mr. and Mrs. Daniel Peck  
Rose and John Reitz  
Ms. Mary June Schoonover  
Mary Jane and Bill Stanley

**In Memory of Bertha Peczkowski**  
Geraldine Bukowski

**In Memory of Edward (Eddie) S. Peczkowski**  
Geraldine Bukowski

**In Memory of Madalen L. Peczkowski**  
Mr. and Mrs. David L. Miller

**In Memory of Mary Gay Peddycord**  
Becky and DuWayne Burch  
Mr. and Mrs. John J. Lorber  
Betty Peddycord and Family

**In Memory of Raquel Pedraza**  
Nancy and Michael Pilarski

**In Memory of Gene A. Pehling**  
Ruth Pehling

**In Memory of Josephine Emily Peiffer**  
Mr. and Mrs. David T. Lotz

**In Memory of Verna L. Pekofske**  
Mr. and Mrs. Michael Cover

**In Memory of Mary Gay Pelletier**  
Peter D. Smith and Dr. Eilyn Stecker

**In Memory of John Robert Penn**  
Ella and Joe Amaral  
Hammerschmidt, Amaral & Jonas  
Sue and Ed Hilier  
Kathy and Bill Jonas  
Ms. Jill Mark  
Mrs. Mona L. Penn  
Jeffrey Zelvy and Cutting Tools, Inc.

**In Memory of Martha D. Pepin**  
Marian DeKeizer

**In Memory of Thomas (Sonny) D. Perdue, Jr**  
Janet Smith

**In Memory of Josephine (Jo) Perri**  
Lou Renwick

**In Memory of Mikel J. Peters**  
Sue and Larry Dietl  
Mary and Gary Peters  
Peg and Rodger Peters  
Jacqueline and Ronald Peters  
Marie Weiss

**In Memory of Betty Arlene Peterson**  
Mrs. Dorothy L. Burling  
Joan DeBaets  
Karen and Doug Dodd  
Jimmielou  
Connie and Vic Keigley  
Greg and Lee Kendall  
Corrie and Tom Klimek  
Dorothy Peterson  
Mary Lou and Gail Peterson  
The Royale Phoenix—Vicky and Dan Jourdan,  
Mecca and Glen Berden

**In Memory of Carmen J. Peterson**  
Vera and Mace Companion  
Mr. and Mrs. Thomas R. Quarandillo

**In Memory of Ken Peterson**  
Mrs. Jean E. Peterson

**In Memory of Lillian Pfeifer**  
Mr. and Mrs. Gerald Hill and Family  
Ms. Rosemarie Laczny  
Cynthia and Bob Pfeifer

**In Memory of Jacqueline Phillips**  
Jean and Rich Grontkowski

**In Memory of Anthony (Tony) Patrick Pica, Sr**  
Mr. and Mrs. Peter A. Pica

**In Memory of Hazel A. Pickrell**  
Dorothy Hamilton  
Marilyn and Randy Hisey  
Ilene Mast and Irene Ziegler  
RV/MH Heritage Foundation, Hall of Fame Staff  
Mr. and Mrs. Dean G. VanSkyhock

**In Memory of Roger E. Pierardt**  
Mr. and Mrs. Robert Bauters  
Marge Ann and James Bickett  
Shirley and Art Bokhart  
Jackie and Bill Clindaniel  
Catherine DeVreese  
Odette and George Fobe  
Shirley and Ralph Hartnagel  
Mary Anne and Carl Lehner  
Mary C. Nagle  
Mr. and Mrs. A. James Nagy  
Nancy and Kevin O'Dell  
Eleanor Trippel  
Cathy and Eugene Trippel

Paulette and Allan Young

**In Memory of Raymond (Ray) T. Pierson**  
Anonymous  
Joella Carl  
Joann and Fred Dittrich  
Char and Dave Geisler  
Mr. Walter H. Hanson  
Knox Community Middle School  
Mr. and Mrs. Robert Pickell  
River Park, Friends and Residents  
Sharon, Kathryn, Meda and Diane

**In Memory of Elsie Leora Pinckert**  
Shirley and Dale Burger

**In Memory of James (Jim) H. Pinckert**  
AM General

**In Memory of Mary Pinter**  
Gretchen Anderson and Family

**In Memory of Carol Ann Pitcher**  
Mr. and Mrs. Rob Bowen  
William Chelminiak and Maureen Delahanty  
CIBER, Inc. Technology Solutions Family—Eric  
Borcharding, Tom Templin, Rick Troeger  
CTS Corporation  
Mr. and Mrs. Edward L. Delahanty  
Sue and Mike Delahanty  
Mr. and Mrs. Patrick Delahanty  
Mr. and Mrs. Thomas Fischer  
Donna Hums  
Ms. Victoria L. Kwiatkowski  
Ms. Peggy McNamara  
Mr. and Mrs. Michael O'Hara  
Mr. and Mrs. Richard O'Hara  
Judy Petrasovits  
Mary and Lewis Petrasovits  
Mr. and Mrs. Jerome Pitcher  
Ms. Frieda Schultz  
Patty and Rick Troeger  
Ms. Sharon Troutman

**In Memory of Charles M. Plank, Jr**  
Phyllis Hankins  
Mrs. LaFerne L. Miller  
Mishawaka Professional Firefighters Union  
Local 360

**In Memory of Sylvia Plotkin**  
Cooky Alpern  
Pamela and Keith Pflum  
Dr. and Mrs. Gary R. Pippenger  
Mrs. Diane Thomas

**In Memory of Ferdinand (Fred) F. Polonka**  
Mrs. Rose Marie Polonka

**In Memory of Bonnie L. Porter**  
Mr. George H. Porter

**In Memory of Laurence (Larry) E. Porter**  
Ms. Joanne M. Bessler  
Mr. and Mrs. Bernard Doering  
Lin Doversberger  
Janice and Larry Harding

Mr. and Mrs. Thomas E. Lehman  
Near Northwest Neighborhood, Inc.  
Mary Ann O'Connell  
Kristin Shrader-Frechette

**In Memory of Mary J. Portolese**  
Michele and Joe Bleich  
Rosalie and Gene Campanale  
Barbara and Gib Eberhart  
Nancy Germano  
Terri Hartman  
Catherine Koscielski  
Jill and Stan Kucharski  
Anna Marie and John Long  
Ann Megan  
Fran and Mike Megan  
Elizabeth F. Mittiga  
Cindi and Patrick Nash  
Dr. R. Bruce Newswanger  
Bernice and Jim Niemasik  
Don Oakes  
Gabrielle Poikus  
Cathy and Dr. Frank Portolese  
Marilyn and Ron Portolese  
Timothy C. Portolese  
Mr. Ned Schimizzi  
Deb and Dave Singleton  
Marie Szucs  
Mrs. Maryanna V. Violi  
Kim and Bob Weber

**In Memory of Mello F. Post**  
Sylvia Steinke

**In Memory of Richard R. Potter**  
Diane and Frank James

**In Memory of Dana R. Potts**  
Michelle and Bob Zavacky

**In Memory of Thomas (Tom) R. Powell**  
Mrs. Joan F. Powell

**In Memory of Esther S. Prentkowski**  
Mr. Benjamin J. Prentkowski

**In Memory of Raymond (Ray) E. Preston**  
Mary Jane Preston

**In Memory of Glenn E. Price, Sr**  
Ms. Pegge S. McGrann-Downs

**In Memory of Kathryn Price**  
Ms. Pegge S. McGrann-Downs

**In Memory of Rosemary Primrose**  
Elli and Paul Price

**In Memory of Casimir Przybylinski**  
Mrs. Helen Przybylinski

**In Memory of Witold Przybysz**  
Wanita Przybysz

**In Memory of Marie V. Przygoda**  
Theresa (Terri) Deka  
The Foldesi Family  
Paula and George Heiser  
Jane Love and Leon Townsend

Sue and Robert Mater and Family  
Elaine and Terry McConnell  
Pamela and Stewart Russell  
The Slater Family  
Wendy and Keith Slater

**In Memory of John (Johnnie) L. Putman**  
Linda Ahlene  
Terrie and Don Alexander  
Anonymous  
Gina and Al Carroll  
Karen and John Croat  
David Holdren  
Tony Lets  
Karen, John, Ben Mackow  
Walnut Trails Townhomes Association  
Mr. and Mrs. William Wilcox

**In Memory of Linda Kay Qualls**  
Ms. Cynthia L. Strange

**In Memory of Lillian E. Quarandillo**  
Mr. and Mrs. Michael Bonfiglio  
Margaret and Larry Derr  
Kris Howell  
Sue Phelps  
Friends of Judy and Joe Quarandillo  
Karry and Ken Quarandillo  
Amanda and Kevin Quarandillo  
Bob Roux  
Mr. and Mrs. Wayne P. Stutsman

**In Memory of Jack D. Rader**  
Betsy and Brian Cook  
Mr. and Mrs. Larry Cook

**In Memory of Richard C. Rader**  
Bremen United Methodist Church Friends  
Mr. Dale R. Davis  
Don Edgin  
Carolyn and Louis Frick  
Gatlin CPA Group  
Ellen and Dick Hershberger  
Louise and Maynard Hochstetler  
Mr. Evan Huff  
Glenn Kuhn  
Babette and Tim LaFree  
Janis and Chuck Lovelace  
Lowell Martin  
Chet Miller  
Marlene Myers  
Mary E. Rader  
Rosalie Ann Rader  
Marilyn and Cal Ralston  
Adele and LaMar Reichert  
Peg and Carl Schweisberger  
Diane and John Small  
Robin and Wayne Spicher  
Joe Stoller  
Jacque and Cliff Young



In Memory (continued)

In Memory of Priscilla Kay Rafferty

Pat and Frank Bezi  
Patricia Brindley  
Mrs. Dorothy L. Burling  
Mr. and Mrs. Daniel J. Cataldi  
Karen Chandler  
Patti Couch and Family  
Susie Dhoore  
Renda Early and Bible Study Group  
Aubrey, Diane and Jack Freel  
Jacqueline Hankins  
Rebecca Havens  
Peggy and Mark Heimburger  
Mr. and Mrs. Mark S. Johnson  
Lee Kendall  
Corrie and Tom Klimek  
Family of Janice H. Love—Jay, Jon,  
Jennifer Kress  
Darlene and Steve Mikulak  
The Arnold Miller Family  
Patricia and Jim Morton  
Ms. Debra A. Owen  
The Panzica Family  
Dorothy Peterson  
Mary Lou and Gail Peterson  
Nancy and Rick Peterson  
Cathy and Bob Peterson  
Lisa and Kirk Philippsen  
Mary and Scott Rafferty  
The Royale Phoenix—Vicky and Dan Jourdan,  
Mecca and Glenn Berden  
The Slagle Family  
Mr. and Mrs. Mark Smith  
Ms. Janet Tobolski  
University of Notre Dame, Faculty and Staff  
Susan and Patrick Williams  
Ms. Peggy Williams  
Linda and Jerry Wray  
In Memory of Samuel Raitzin  
Posi Tucker  
In Memory of Emerencia Ann Rakow  
Jacqueline Badics and Frank Johnson  
Sherrie and Keith Beringer  
Elizabeth, Karyn and Bill Bollinger  
Grace and W. Lynn Bollinger  
Mrs. Mary Jane Borrelli  
Mr. and Mrs. Robert Borrelli and Family  
Kathy and Mike Butts  
Melanie P. Chappleau  
Nancy Darling  
Mary and Philip DePauw  
Mrs. Gertrude Fodroczi  
Kathy Jo Jaske and Jack Modos  
Mr. and Mrs. Rob McDaniel  
Barb and Bob Modos  
Linda Robinson  
Vickie and Tom Rogers  
Sun South Bank  
Mr. Kenneth L. Tkindt  
Eileen and David Woods

In Memory of Daniel Edward Randolph, Sr

Walter Gromski  
Mr. and Mrs. Robert Ryll  
In Memory of Anita Ransberger  
Mr. and Mrs. Mark Sisti  
In Memory of Everett J. Ransberger  
Mr. and Mrs. Mark Sisti  
In Memory of Mary K. Rappelli  
AM General  
Deb Chapman  
Pat and Tim Chapman  
Russel Dailey  
Francesco Verteramo

In Memory of Robert Rauen

Karen Knight

In Memory of Ivan Jay Read

Amanda Arnold and Sheila Sarna  
Lucille Hazen  
Barb and Jim Read and Families

In Memory of Bertha Marie Redings

Jean and Don Kramer

In Memory of Catherine (Katie) J. Redman

Edward J. White, Inc.  
Carole and Ted Fenimore  
Joan Forslund  
Sharon and Richard McGlinchey  
Cheryl Nelson  
Mary and Paul Pignone  
Ms. JoAnn Redman  
Ms. Mary E. Robinson  
Mary Ann and Kim Vanderwall

In Memory of Arvilla Mae Reed

Mr. and Mrs. Warren R. Kline  
Mr. and Wayne Spicher

In Memory of Loretta E. Reed

Mr. and Mrs. Bernie Berkland

In Memory of Sophia Reha

Geraldine Bukowski

In Memory of Gladys M. Reifel

Mr. and Mrs. Keith Gary

In Memory of Rose (Bugs) Marie Reiner

Ms. Betsy Jochum

In Memory of Jeanie Renger

DB Body Shop

In Memory of George Anthony Resnik, Sr

Ms. Barbara Resnik

In Memory of Mary Elizabeth Rexson

Gary Delio  
Faith United Methodist Church  
Denise and Russ Graves  
Elaine M. Gulas  
Irene Heritz  
Phyllis A. Kendall  
Deborah Simms Mail  
Jeanie Radman

Mr. Steven M. Rospopo  
Aloysius A. Skwiercz  
Andrew Skwiercz  
The Szucsits Families  
Helen VanGundy  
Mrs. Sharon A. Whitfield  
Matilda and Duane Williams  
Marilyn and Jerry Willoughby

In Memory of John W. Rhode, Sr

Carpenters Local Union #413  
Kim and Mike Lintner

In Memory of Martha J. Rice

Ann Wasowski

In Memory of Irene Richmond

Joyce and Chuck DeLaruelle  
Aurelia Nowacki  
Sharon and Gary Thomas  
Betty Ann and Gilbert Thomas

In Memory of Avis Rose Riddle

Somers Square East Homeowners Assoc.  
Mr. and Mrs. Tim Wilson

In Memory of James (Jim) A. Rightley

Janice and Charles Acrey  
Lou Hollister  
Claire Lawler  
Joan and Glenn Lehman  
Winnie Libertowski  
The Pam Mahlie Family  
Metropolitan Title Co.  
Jim Owen

In Memory of William E. Rogers

Jordan and Stacey Adams  
Tami and Mike Baet  
Ms. Dawn R. Bjork  
Sandy and Duane Casteel and Family  
The Haag Family—Mike, Ruth, Floyd  
Carla and Kurt Hand  
Mindy, Missy, Pam and Dave Housley  
Dee and Gerald Kiefer  
Jo Mattern  
Helen and Carl Moser  
Kenneth Moser and Family  
Paula and Ronald Mullett  
Marna and Kerry Perllich  
Ann and LeRoy Sheppard  
Beverly Snyder  
Shirley and Jim Wallace  
In Memory of Louis J. Rokop  
Mrs. Julia Rokop  
In Memory of Raymond B. Romberger  
Mr. and Mrs. Jesse Burch  
Mr. and Mrs. Dennis Leyes  
Mr. and Mrs. Gary J. McVicker  
Mr. and Mrs. Kevin Palmer  
Ms. Kathy Scheu  
Mr. and Mrs. Don Schwing  
In Memory of Ed Robb  
Susan and Bob Shields  
In Memory of Patricia J. Robertson  
Marie Hubler

In Memory of Beverly Jean Rogers

Nancy Gaul  
Marcina and Bill Hoge  
Karen and Robert Koebel  
Cynthia Krone  
Michael Krone and Chris Krone  
Diane McNees  
Jean and Jerry Pilot  
Geraldine and Clyde Weaver  
Mr. and Mrs. Raymond E. Webster, III  
Kim and Mike Lintner

In Memory of Peter P. Rogers

Marcia Minniti

In Memory of Russell R. Rogers

Anonymous  
The Louis Beard Family  
Phyllis Benjamin  
Robert Bevilhymmer  
Sue and Ron Boling  
LaVerne and Walter Carlson  
Grace Carter  
The Walter Carter Family  
Kelli Hoffman  
The Colleen Kubacki Family  
Sylvester Kubacki  
Jacqueline Love  
Elmer Sharp Family  
Carol and James Smith  
Terri and Bob Stahl

In Memory of Rita Marie Rouhselang

Mr. Daniel W. Allin  
Rosa and Dave Benko  
Emily Black  
Eli Lilly and Company  
Judy and Laurie Gilman  
Carol Ginter  
William J. Kurtz  
Cee and Bill McClure  
Kathleen Rhine and Carol Rhine  
Nan and Jim Saboski  
Leonard Shiprek  
Somers Square East Homeowners Assoc.  
Sally Staszewski  
Alison Taplin  
Mr. Jesse L. Tucker  
Linda and Dick Williamson

In Memory of Alfred L. Sage, II

AT&T Telecom Pioneers South Bend  
The Brady Family  
Mr. and Mrs. Robert W. Robison  
The Sage Family  
The Whitt Family

In Memory of Michael Rzepka

Raymond A. Wiley  
In Memory of Edmund (Ed) A. Rzepnicki  
Ms. Tina L. Rzepnicki  
In Memory of Rita Marie Rouhselang  
Mr. Daniel W. Allin  
Rosa and Dave Benko  
Emily Black  
Eli Lilly and Company  
Judy and Laurie Gilman  
Carol Ginter  
William J. Kurtz  
Cee and Bill McClure  
Kathleen Rhine and Carol Rhine  
Nan and Jim Saboski  
Leonard Shiprek  
Somers Square East Homeowners Assoc.  
Sally Staszewski  
Alison Taplin  
Mr. Jesse L. Tucker  
Linda and Dick Williamson

In Memory of Louis J. Rokop

Mrs. Julia Rokop  
In Memory of Raymond B. Romberger  
Mr. and Mrs. Jesse Burch  
Mr. and Mrs. Dennis Leyes  
Mr. and Mrs. Gary J. McVicker  
Mr. and Mrs. Kevin Palmer  
Ms. Kathy Scheu  
Mr. and Mrs. Don Schwing  
In Memory of Ed Robb  
Susan and Bob Shields  
In Memory of Patricia J. Robertson  
Marie Hubler

In Memory of Gladys M. Reifel

Mr. and Mrs. Keith Gary  
In Memory of Rose (Bugs) Marie Reiner  
Ms. Betsy Jochum  
In Memory of Jeanie Renger  
DB Body Shop  
In Memory of George Anthony Resnik, Sr  
Ms. Barbara Resnik  
In Memory of Mary Elizabeth Rexson  
Gary Delio  
Faith United Methodist Church  
Denise and Russ Graves  
Elaine M. Gulas  
Irene Heritz  
Phyllis A. Kendall  
Deborah Simms Mail  
Jeanie Radman

In Memory of Martha J. Rice

Ann Wasowski  
In Memory of Irene Richmond  
Joyce and Chuck DeLaruelle  
Aurelia Nowacki  
Sharon and Gary Thomas  
Betty Ann and Gilbert Thomas  
In Memory of Avis Rose Riddle  
Somers Square East Homeowners Assoc.  
Mr. and Mrs. Tim Wilson  
In Memory of James (Jim) A. Rightley  
Janice and Charles Acrey  
Lou Hollister  
Claire Lawler  
Joan and Glenn Lehman  
Winnie Libertowski  
The Pam Mahlie Family  
Metropolitan Title Co.  
Jim Owen

In Memory of William E. Rogers

Jordan and Stacey Adams  
Tami and Mike Baet  
Ms. Dawn R. Bjork  
Sandy and Duane Casteel and Family  
The Haag Family—Mike, Ruth, Floyd  
Carla and Kurt Hand  
Mindy, Missy, Pam and Dave Housley  
Dee and Gerald Kiefer  
Jo Mattern  
Helen and Carl Moser  
Kenneth Moser and Family  
Paula and Ronald Mullett  
Marna and Kerry Perllich  
Ann and LeRoy Sheppard  
Beverly Snyder  
Shirley and Jim Wallace  
In Memory of Louis J. Rokop  
Mrs. Julia Rokop  
In Memory of Raymond B. Romberger  
Mr. and Mrs. Jesse Burch  
Mr. and Mrs. Dennis Leyes  
Mr. and Mrs. Gary J. McVicker  
Mr. and Mrs. Kevin Palmer  
Ms. Kathy Scheu  
Mr. and Mrs. Don Schwing  
In Memory of Ed Robb  
Susan and Bob Shields  
In Memory of Patricia J. Robertson  
Marie Hubler

In Memory of Bertha Marie Redings

Jean and Don Kramer  
In Memory of Catherine (Katie) J. Redman  
Edward J. White, Inc.  
Carole and Ted Fenimore  
Joan Forslund  
Sharon and Richard McGlinchey  
Cheryl Nelson  
Mary and Paul Pignone  
Ms. JoAnn Redman  
Ms. Mary E. Robinson  
Mary Ann and Kim Vanderwall

In Memory of Arvilla Mae Reed

Mr. and Mrs. Warren R. Kline  
Mr. and Wayne Spicher  
In Memory of Loretta E. Reed  
Mr. and Mrs. Bernie Berkland  
In Memory of Sophia Reha  
Geraldine Bukowski  
In Memory of Gladys M. Reifel  
Mr. and Mrs. Keith Gary  
In Memory of Rose (Bugs) Marie Reiner  
Ms. Betsy Jochum  
In Memory of Jeanie Renger  
DB Body Shop  
In Memory of George Anthony Resnik, Sr  
Ms. Barbara Resnik  
In Memory of Mary Elizabeth Rexson  
Gary Delio  
Faith United Methodist Church  
Denise and Russ Graves  
Elaine M. Gulas  
Irene Heritz  
Phyllis A. Kendall  
Deborah Simms Mail  
Jeanie Radman

In Memory of Daniel Edward Randolph, Sr

Walter Gromski  
Mr. and Mrs. Robert Ryll  
In Memory of Anita Ransberger  
Mr. and Mrs. Mark Sisti  
In Memory of Everett J. Ransberger  
Mr. and Mrs. Mark Sisti  
In Memory of Mary K. Rappelli  
AM General  
Deb Chapman  
Pat and Tim Chapman  
Russel Dailey  
Francesco Verteramo

In Memory of Alberta G. Rookstool

Carol J. Hillman

In Memory of Gertrude (Trudy) Marie Rose

Mrs. Arlene Cerney  
Mr. Robert E. Dunbar, Sr  
Rosetta and David Everett  
Kathleen Rose and Edward Everett  
Carolyn and Larry Garber  
Diane E. Gielow  
Mrs. Susan A. Hartup-Neuffer  
Professor Colleen Kelley and Mr. Bob Kelley  
Sharon and Frank Nemeth  
Ms. Maryvonne O'Doherty  
South Bend Symphony Orchestra  
Sara Witt  
In Memory of Blanche Esther Rosenberg  
Babs Maza  
Ms. Elizabeth Schofield  
In Memory of Richard R. Rospopo  
Mr. and Mrs. Thomas E. Rospopo  
In Memory of Ronald (Sam) J. Rothy  
Gloria and Bud Henke  
Jean Anne and John Moore  
Pat and Bob Sloan  
In Memory of Rita Marie Rouhselang  
Mr. Daniel W. Allin  
Rosa and Dave Benko  
Emily Black  
Eli Lilly and Company  
Judy and Laurie Gilman  
Carol Ginter  
William J. Kurtz  
Cee and Bill McClure  
Kathleen Rhine and Carol Rhine  
Nan and Jim Saboski  
Leonard Shiprek  
Somers Square East Homeowners Assoc.  
Sally Staszewski  
Alison Taplin  
Mr. Jesse L. Tucker  
Linda and Dick Williamson

In Memory of Blanche Esther Rosenberg

Babs Maza  
Ms. Elizabeth Schofield

In Memory of Richard R. Rospopo

Mr. and Mrs. Thomas E. Rospopo

In Memory of Ronald (Sam) J. Rothy

Gloria and Bud Henke  
Jean Anne and John Moore  
Pat and Bob Sloan  
In Memory of Rita Marie Rouhselang  
Mr. Daniel W. Allin  
Rosa and Dave Benko  
Emily Black  
Eli Lilly and Company  
Judy and Laurie Gilman  
Carol Ginter  
William J. Kurtz  
Cee and Bill McClure  
Kathleen Rhine and Carol Rhine  
Nan and Jim Saboski  
Leonard Shiprek  
Somers Square East Homeowners Assoc.  
Sally Staszewski  
Alison Taplin  
Mr. Jesse L. Tucker  
Linda and Dick Williamson

In Memory of Michael Rzepka

Raymond A. Wiley  
In Memory of Edmund (Ed) A. Rzepnicki  
Ms. Tina L. Rzepnicki  
In Memory of Rita Marie Rouhselang  
Mr. Daniel W. Allin  
Rosa and Dave Benko  
Emily Black  
Eli Lilly and Company  
Judy and Laurie Gilman  
Carol Ginter  
William J. Kurtz  
Cee and Bill McClure  
Kathleen Rhine and Carol Rhine  
Nan and Jim Saboski  
Leonard Shiprek  
Somers Square East Homeowners Assoc.  
Sally Staszewski  
Alison Taplin  
Mr. Jesse L. Tucker  
Linda and Dick Williamson

In Memory of Alfred L. Sage, II

AT&T Telecom Pioneers South Bend  
The Brady Family  
Mr. and Mrs. Robert W. Robison  
The Sage Family  
The Whitt Family

In Memory of Carl A. Sanders

Albert J. Brasseur Harbor Springs Financial  
Mgm  
Mrs. Elmo E. Bolinger  
Kay and James Collins  
Helen Humphrey  
Karen and Richard Jordan  
Wolfe's South Bend Auto Auction, LLC  
In Memory of David Walter Sanders  
Judy and Ray Behling  
Mrs. Kelly L. Bounds  
Linda Campbell-Davis and Kevin Davis  
Janice and Guy Chapman  
Mrs. Susan M. Coffman  
Julie Crawford  
Mr. and Mrs. Jeffrey Critchlow  
Karen and Dennis Culp  
Mr. and Mrs. Dan Gates  
Sharon and Dave Kalling  
Daniel A. Kloski  
Karen Niemann  
Joyce and Don Notary  
Ronni and Steve Redman

In Memory of Louis F. Schaefer, Jr

Pamela Mabry  
Martha A. Schaefer  
In Memory of Constance E. Schafer  
Somers Square East Homeowners Assoc.  
In Memory of Malinda (Linda) L. Schalliol  
Kathy and John Drew  
In Memory of Mary L. Schatz  
Ms. Nancy L. O'Connor  
In Memory of Aloy B. Scheibelhut  
Mr. John B. Scheibelhut  
In Memory of Katherine (Katie) A. Scheibelhut  
Mr. John B. Scheibelhut  
In Memory of Emma Schlorch  
Nancy Berta  
Paul Borter  
Barb and Bill Carlson

In Memory of Thomas L. Sanders

Anonymous  
Elizabeth Szmeeel  
In Memory of Dean Sandstrom  
Mrs. Betty L. Sandstrom  
In Memory of Irene Santa  
Jacqueline Badics and Frank Johnson  
In Memory of  
Angeline Sappington-Farkas  
Memorial Hospital Engineering Department  
In Memory of Hazel M. Sarber-Skinner  
Catherine and Mike Bennett  
Rich BonDurant  
Mr. James R. Dunn  
Bud Haag  
Hydro Aluminum  
Marilyn and Larry Kuskye  
Ginny and Gene Morris  
Barbara and Dale Overmyer  
Janet and Rich Overmyer  
Mr. and Mrs. Earl R. Strang  
Mr. Ralph B. Westphal  
In Memory of Frances Joan Sauer  
Patricia Stachowiak  
In Memory of Dale Scarbrough  
Pat and Tim Chapman  
Church of Christ at Treaty  
Tracey and James Hellinga  
Mr. and Mrs. Charles M. Plank, Jr  
In Memory of Barbara A. Scarnecchia  
Andy and Duke Jones  
In Memory of Louis F. Schaefer, Jr  
Pamela Mabry  
Martha A. Schaefer  
In Memory of Constance E. Schafer  
Somers Square East Homeowners Assoc.  
In Memory of Malinda (Linda) L. Schalliol  
Kathy and John Drew  
In Memory of Mary L. Schatz  
Ms. Nancy L. O'Connor  
In Memory of Aloy B. Scheibelhut  
Mr. John B. Scheibelhut  
In Memory of Katherine (Katie) A. Scheibelhut  
Mr. John B. Scheibelhut  
In Memory of Emma Schlorch  
Nancy Berta  
Paul Borter  
Barb and Bill Carlson

In Memory of David Walter Sanders

Judy and Ray Behling  
Mrs. Kelly L. Bounds  
Linda Campbell-Davis and Kevin Davis  
Janice and Guy Chapman  
Mrs. Susan M. Coffman  
Julie Crawford  
Mr. and Mrs. Jeffrey Critchlow  
Karen and Dennis Culp  
Mr. and Mrs. Dan Gates  
Sharon and Dave Kalling  
Daniel A. Kloski  
Karen Niemann  
Joyce and Don Notary  
Ronni and Steve Redman

In Memory of Kenneth (Ken) James Rucker

Loanna and Dick Rockstroh  
In Memory of Leonard Rudd  
Francie and Dennis Beville  
Barbara and Willard Combs  
Colleen and Jim Drews  
Kathryn Rudd  
In Memory of Carole Rupert  
Kim and Greg Porter

In Memory of Beverly Jean Rogers

Nancy Gaul  
Marcina and Bill Hoge  
Karen and Robert Koebel  
Cynthia Krone  
Michael Krone and Chris Krone  
Diane McNees  
Jean and Jerry Pilot  
Geraldine and Clyde Weaver  
Mr. and Mrs. Raymond E. Webster, III  
Kim and Mike Lintner

In Memory of Peter P. Rogers

Marcia Minniti  
In Memory of Russell R. Rogers  
Anonymous  
The Louis Beard Family  
Phyllis Benjamin  
Robert Bevilhymmer  
Sue and Ron Boling  
LaVerne and Walter Carlson  
Grace Carter  
The Walter Carter Family  
Kelli Hoffman  
The Colleen Kubacki Family  
Sylvester Kubacki  
Jacqueline Love  
Elmer Sharp Family  
Carol and James Smith  
Terri and Bob Stahl

In Memory of Rita Marie Rouhselang

Mr. Daniel W. Allin  
Rosa and Dave Benko  
Emily Black  
Eli Lilly and Company  
Judy and Laurie Gilman  
Carol Ginter  
William J. Kurtz  
Cee and Bill McClure  
Kathleen Rhine and Carol Rhine  
Nan and Jim Saboski  
Leonard Shiprek  
Somers Square East Homeowners Assoc.  
Sally Staszewski  
Alison Taplin  
Mr. Jesse L. Tucker  
Linda and Dick Williamson

In Memory of Alfred L. Sage, II

AT&T Telecom Pioneers South Bend  
The Brady Family  
Mr. and Mrs. Robert W. Robison  
The Sage Family  
The Whitt Family

In Memory of Carl A. Sanders

Albert J. Brasseur Harbor Springs Financial  
Mgm  
Mrs. Elmo E. Bolinger  
Kay and James Collins  
Helen Humphrey  
Karen and Richard Jordan  
Wolfe's South Bend Auto Auction, LLC  
In Memory of David Walter Sanders  
Judy and Ray Behling  
Mrs. Kelly L. Bounds  
Linda Campbell-Davis and Kevin Davis  
Janice and Guy Chapman  
Mrs. Susan M. Coffman  
Julie Crawford  
Mr. and Mrs. Jeffrey Critchlow  
Karen and Dennis Culp  
Mr. and Mrs. Dan Gates  
Sharon and Dave Kalling  
Daniel A. Kloski  
Karen Niemann  
Joyce and Don Notary  
Ronni and Steve Redman

In Memory of Kenneth (Ken) James Rucker

Loanna and Dick Rockstroh  
In Memory of Leonard Rudd  
Francie and Dennis Beville  
Barbara and Willard Combs  
Colleen and Jim Drews  
Kathryn Rudd  
In Memory of Carole Rupert  
Kim and Greg Porter

In Memory of Beverly Jean Rogers

Nancy Gaul  
Marcina and Bill Hoge  
Karen and Robert Koebel  
Cynthia Krone  
Michael Krone and Chris Krone  
Diane McNees  
Jean and Jerry Pilot  
Geraldine and Clyde Weaver  
Mr. and Mrs. Raymond E. Webster, III  
Kim and Mike Lintner

In Memory of Peter P. Rogers

Marcia Minniti  
In Memory of Russell R. Rogers  
Anonymous  
The Louis Beard Family  
Phyllis Benjamin  
Robert Bevilhymmer  
Sue and Ron Boling  
LaVerne and Walter Carlson  
Grace Carter  
The Walter Carter Family  
Kelli Hoffman  
The Colleen Kubacki Family  
Sylvester Kubacki  
Jacqueline Love  
Elmer Sharp Family  
Carol and James Smith  
Terri and Bob Stahl

In Memory of Rita Marie Rouhselang

Mr. Daniel W. Allin  
Rosa and Dave Benko  
Emily Black  
Eli Lilly and Company  
Judy and Laurie Gilman  
Carol Ginter  
William J. Kurtz  
Cee and Bill McClure  
Kathleen Rhine and Carol Rhine  
Nan and Jim Saboski  
Leonard Shiprek  
Somers Square East Homeowners Assoc.  
Sally Staszewski  
Alison Taplin  
Mr. Jesse L. Tucker  
Linda and Dick Williamson

In Memory of Alfred L. Sage, II

AT&T Telecom Pioneers South Bend  
The Brady Family  
Mr. and Mrs. Robert W. Robison  
The Sage Family  
The Whitt Family

In Memory of Carl A. Sanders

Albert J. Brasseur Harbor Springs Financial  
Mgm  
Mrs. Elmo E. Bolinger  
Kay and James Collins  
Helen Humphrey  
Karen and Richard Jordan  
Wolfe's South Bend Auto Auction, LLC  
In Memory of David Walter Sanders  
Judy and Ray Behling  
Mrs. Kelly L. Bounds  
Linda Campbell-Davis and Kevin Davis  
Janice and Guy Chapman  
Mrs. Susan M. Coffman  
Julie Crawford  
Mr. and Mrs. Jeffrey Critchlow  
Karen and Dennis Culp  
Mr. and Mrs. Dan Gates  
Sharon and Dave Kalling  
Daniel A. Kloski  
Karen Niemann  
Joyce and Don Notary  
Ronni and Steve Redman

In Memory of Kenneth (Ken) James Rucker

Loanna and Dick Rockstroh  
In Memory of Leonard Rudd  
Francie and Dennis Beville  
Barbara and Willard Combs  
Colleen and Jim Drews  
Kathryn Rudd  
In Memory of Carole Rupert  
Kim and Greg Porter

In Memory of Beverly Jean Rogers

Nancy Gaul  
Marcina and Bill Hoge  
Karen and Robert Koebel  
Cynthia Krone  
Michael Krone and Chris Krone  
Diane McNees  
Jean and Jerry Pilot  
Geraldine and Clyde Weaver  
Mr. and Mrs. Raymond E. Webster, III  
Kim and Mike Lintner

In Memory of Peter P. Rogers

Marcia Minniti  
In Memory of Russell R. Rogers  
Anonymous  
The Louis Beard Family  
Phyllis Benjamin  
Robert Bevilhymmer  
Sue and Ron Boling  
LaVerne and Walter Carlson  
Grace Carter  
The Walter Carter Family  
Kelli Hoffman  
The Colleen Kubacki Family  
Sylvester Kubacki  
Jacqueline Love  
Elmer Sharp Family  
Carol and James Smith  
Terri and Bob Stahl

In Memory of Rita Marie Rouhselang

Mr. Daniel W. Allin  
Rosa and Dave Benko  
Emily Black  
Eli Lilly and Company  
Judy and Laurie Gilman  
Carol Ginter  
William J. Kurtz  
Cee and Bill McClure  
Kathleen Rhine and Carol Rhine  
Nan and Jim Saboski  
Leonard Shiprek  
Somers Square East Homeowners Assoc.  
Sally Staszewski  
Alison Taplin  
Mr. Jesse L. Tucker  
Linda and Dick Williamson

In Memory of Alfred L. Sage, II

AT&T Telecom Pioneers South Bend  
The Brady Family  
Mr. and Mrs. Robert W. Robison  
The Sage Family  
The Whitt Family

In Memory of Carl A. Sanders

Albert J. Brasseur Harbor Springs Financial  
Mgm  
Mrs. Elmo E. Bolinger  
Kay and James Collins  
Helen Humphrey  
Karen and Richard Jordan  
Wolfe's South Bend Auto Auction, LLC  
In Memory of David Walter Sanders  
Judy and Ray Behling  
Mrs. Kelly L. Bounds  
Linda Campbell-Davis and Kevin Davis  
Janice and Guy Chapman  
Mrs. Susan M. Coffman  
Julie Crawford  
Mr. and Mrs. Jeffrey Critchlow  
Karen and Dennis Culp  
Mr. and Mrs. Dan Gates  
Sharon and Dave Kalling  
Daniel A. Kloski  
Karen Niemann  
Joyce and Don Notary  
Ronni and Steve Redman

In Memory of Kenneth (Ken) James Rucker

Loanna and Dick Rockstroh  
In Memory of Leonard Rudd  
Francie and Dennis Beville  
Barbara and Willard Combs  
Colleen and Jim Drews  
Kathryn Rudd  
In Memory of Carole Rupert  
Kim and Greg Porter

In Memory of Beverly Jean Rogers

Nancy Gaul  
Marcina and Bill Hoge  
Karen and Robert Koebel  
Cynthia Krone  
Michael Krone and Chris Krone  
Diane McNees  
Jean and Jerry Pilot  
Geraldine and Clyde Weaver  
Mr. and Mrs. Raymond E. Webster, III  
Kim and Mike Lintner

In Memory of Peter P. Rogers

Marcia Minniti  
In Memory of Russell R. Rogers  
Anonymous  
The Louis Beard Family  
Phyllis Benjamin  
Robert Bevilhymmer  
Sue and Ron Boling  
LaVerne and Walter Carlson  
Grace Carter  
The Walter Carter Family  
Kelli Hoffman  
The Colleen Kubacki Family  
Sylvester Kubacki  
Jacqueline Love  
Elmer Sharp Family  
Carol and James Smith  
Terri and Bob Stahl

In Memory of Rita Marie Rouhselang

Mr. Daniel W. Allin  
Rosa and Dave Benko  
Emily Black  
Eli Lilly and Company  
Judy and Laurie Gilman  
Carol Ginter  
William J. Kurtz  
Cee and Bill McClure  
Kathleen Rhine and Carol Rhine  
Nan and Jim Saboski  
Leonard Shiprek  
Somers Square East Homeowners Assoc.  
Sally Staszewski  
Alison Taplin  
Mr. Jesse L. Tucker  
Linda and Dick Williamson

In Memory of Alfred L. Sage, II

AT&T Telecom Pioneers South Bend  
The Brady Family  
Mr. and Mrs. Robert W. Robison  
The Sage Family  
The Whitt Family

In Memory of Carl A. Sanders

Albert J. Brasseur Harbor Springs Financial  
Mgm  
Mrs. Elmo E. Bolinger  
Kay and James Collins  
Helen Humphrey  
Karen and Richard Jordan  
Wolfe's South Bend Auto Auction, LLC  
In Memory of David Walter Sanders  
Judy and Ray Behling  
Mrs. Kelly L. Bounds  
Linda Campbell-Davis and Kevin Davis  
Janice and Guy Chapman  
Mrs. Susan M. Coffman  
Julie Crawford  
Mr. and Mrs. Jeffrey Critchlow  
Karen and Dennis Culp  
Mr. and Mrs. Dan Gates  
Sharon and Dave Kalling  
Daniel A. Kloski  
Karen Niemann  
Joyce and Don Notary  
Ronni and Steve Redman

In Memory of Kenneth (Ken) James Rucker

Loanna and Dick Rockstroh  
In Memory of Leonard Rudd  
Francie and Dennis Beville  
Barbara and Willard Combs  
Colleen and Jim Drews  
Kathryn Rudd  
In Memory of Carole Rupert  
Kim and Greg Porter

In Memory of Beverly Jean Rogers

Nancy Gaul  
Marcina and Bill Hoge  
Karen and Robert Koebel  
Cynthia Krone  
Michael Krone and Chris Krone  
Diane McNees  
Jean and Jerry Pilot  
Geraldine and Clyde Weaver  
Mr. and Mrs. Raymond E. Webster, III  
Kim and Mike Lintner

In Memory of Peter P. Rogers

Marcia Minniti  
In Memory of Russell R. Rogers  
Anonymous  
The Louis Beard Family  
Phyllis Benjamin  
Robert Bevilhymmer  
Sue and Ron Boling  
LaVerne and Walter Carlson  
Grace Carter  
The Walter Carter Family  
Kelli Hoffman  
The Colleen Kubacki Family  
Sylvester Kubacki  
Jacqueline Love  
Elmer Sharp Family  
Carol and James Smith  
Terri and Bob Stahl

In Memory of Rita Marie Rouhselang

Mr. Daniel W. Allin  
Rosa and Dave Benko  
Emily Black  
Eli Lilly and Company  
Judy and Laurie Gilman  
Carol Ginter  
William J. Kurtz  
Cee and Bill McClure  
Kathleen Rhine and



In Memory (continued)

**In Memory of Nancy K. Sekirka**  
Thelma Trump

**In Memory of Francis M. Sellers**  
Marcile Sellers and Susan Hurst

**In Memory of Jeannette M. Sellers**  
Dorothy Beck  
The Swartzell Family  
Gladys and Ward Correll  
Carol and Jack Freshour  
Jean and Bob Kimes  
Maggie Rigsby  
Jenny and Rich Rutkowski  
Dorothy and Pat Shaffer

**In Memory of Robert L. Sellers**  
Mary Ann and Timothy Abeska  
Jacqueline Badics and Frank Johnson  
Ms. Sandra L. Beyrer  
Mr. and Mrs. Stephen M. Borkowski  
Carol and Don Burling  
Ms. Judith Cohen  
Gretchen and Robert Cook  
Mr. and Mrs. Robert Gerard  
Eileen and Tom Hughes  
Carol and Jim Kilbourne  
Ms. Marilyn J. Klingel  
Homer S. Kovacs  
Carol and Gary Main  
Mr. and Mrs. Jess N. Neely  
Mary Ann Peterson  
Mr. and Mrs. John M. Postle  
Cherie and Steve TeRoller  
Villas At Sandalwood, Inc.  
Dorothy Wiltrout  
Doris and Ted Wood  
Ms. Diana H. Wozny  
Mr. Tony Xouris

**In Memory of John W. Setty**  
Jackie Lamb

**In Memory of John J. Shafer**  
Mrs. Loretta V. Cochran  
Mr. and Mrs. Michael Cochran  
Karen Graft  
Corine and Joe Leech  
Mr. Gary L. Pence  
Jean and Marty Prillwitz  
The Dale Proud Family  
Mr. and Mrs. Norman Reisig  
Mr. and Mrs. Dean Schmalz  
Carole Shafer  
Wendie and Tom Shafer

**In Memory of Helen Gertrude Sharp**  
Willie Brantley and Family  
Betty and Reverend John Secor

**In Memory of Leona I. Shayler**  
Mr. and Mrs. Dave Henderson  
Mr. and Mrs. Phillip R. Schemahorn

**In Memory of Suzanne A. Sheehan**  
Laura Drinkall

**In Memory of Mary Sheer**  
Ann and Joe Derucki  
Elaine and John Doherty  
Mr. Tim J. Eby  
Kara Fingard and Family  
Lori Gordon and Family  
Tracy and Randy Lending  
Jessey Palumbo, Rajesh Dhuri, Rhonda Bennick  
Lori Pippa  
PWS Heartland Sales Team  
RACO, Inc.  
Lauren Rothberg and Family  
Paul Rychlik  
Janette Velting and Douglas Scroggs  
Mr. and Mrs. Jack Strom  
Ms. Melissa Topper

**In Memory of Bess C. Sheibley**  
Shirley and Bob Anthony  
Jackie Clindaniel  
Sarah and Michael Dumey and Family  
Agnes Fowler  
Sherry Johnson and Mary Johnson  
Ms. Gloria S. Leipzig  
Catherine Nusbaum  
The Rutters—Tom, Margot, Katy, Robert, David, Deb, Chris  
Ms. Karen S. Sheibley  
Ms. Mary Helen Sheibley  
Mr. and Mrs. Paul W. Sheibley

**In Memory of Martha E. Shellenberger**  
Barbara Cory

**In Memory of Charles (Fred) Fredrick Sheneman**  
Niles Haunted House Scream Park  
Mr. and Mrs. Randy Sheneman

**In Memory of Gladys Sheneman**  
Melba and Everett Holmgren

**In Memory of Dale J. Sherk**  
Lester Berger  
Betty Lou Blum  
Ms. Barbara K. Brunk  
Clara and Jeff Cleary  
Linda and Dick Coffel  
Elaine Conley  
Jim, Judy, Penny DeBoer and Kim  
Arlene and Tom Dettbrenner  
Nancy and Jack Flipse  
Mary Jean Hagerman  
Esther Hill and Family  
Carol and Kim Hochstetler  
Gretchen and Dean Kimble  
Doris and Dale Mikel  
Mr. and Mrs. Richard E. Monhaut  
Robert E. Reynolds  
Peg and Carl Schweisberger  
Marsha and Randy Sime  
Joyce and Jack Sime  
Jan and Charlie Spencer

Jeff, Thomas and Sherri Tucker  
**In Memory of George L. Sherman, Sr**  
Mrs. Nancy B. Schofield  
**In Memory of William Donald Shidler**  
Dale Shidler  
**In Memory of Jeffrey J. Shiels**  
Dan Hylman  
Lori Hylman Williams  
Marjorie Kronk  
Ellen Maher  
Katie and John Shanley  
Mary T. Treanor

**In Memory of Billy Lee Shively**  
Mrs. Julie A. Holt

**In Memory of Velma M. Shores**  
Anonymous  
Heidi and Dan Childress  
Elsie and Frank Collins  
Mr. and Mrs. Donald R. Dipert  
Mae Dipert  
Nancy Dipert  
Rebecca and Jon Feehan  
Joel D. Gumm  
Pat Gumm  
Jan and Tom Hayes  
Pat and Jerry Henigsmith  
Lynn and Gary Holt  
The Holt Family  
Kim and Robin Knez  
Mr. and Mrs. Charles O. Lawrence  
Elizabeth Noble  
The Smith Family—Ernie, Sue, Ralph, Kay, Lashua, Gary  
Violet Spaid and Kathy Alexander  
Ms. Sue Ellen Zobrist

**In Memory of Patsy (Pat) A. Simonis**  
Joan K. Fahey  
Mr. and Mrs. James W. Miller  
**In Memory of Jacqueline (Jacquie) Ann Singleton**  
Mr. and Mrs. Gregory G. Singleton  
**In Memory of Marcia Jean Sink**  
Anonymous  
Ms. Kara Beck  
Lisa and Andy Benko  
Betty Lou and Joe  
Tammie Brown and Family  
Chase Plastics  
Mr. and Mrs. Michael J. DeNeve  
Ms. Julie J. Dressel  
Ms. Barbara L. Grundtner  
Nancy McIntyre and Bud Clay  
Val Miller  
Mr. and Mrs. Robert Sink  
Wanda L. Pulfer and Jay  
Mrs. Sharon Shuttleworth  
**In Memory of Concetta M. Siciliano**  
Mark and Rosemary Corpe  
Dan Hylman  
Ms. Alba M. Irons  
Mr. and Mrs. Giuseppe Siciliano  
**In Memory of Gene R. Siddall**  
Hamilton County Sheriff's Office  
Charles Siddall  
David Siddall  
James Siddall  
Marjorie S. Toothaker

**In Memory of Robert Sienkiewicz**  
Virginia Bowering

**In Memory of Laura C. Siguenza**  
Pat Corbett  
Mr. and Mrs. Donald W. Crawford  
Joyce and Joseph Juarez  
Memorial Neighborhood Health Centers—  
Southeast and Central Staff  
Kurt P. Miller  
Mr. and Mrs. Raymond W. Sharpe  
Enrique Siguenza  
Adela Waymouth

**In Memory of James (Jim) D. Sikorski**  
Dorothy and Bud Matthys  
Linda and Marcie Sikorski

**In Memory of Madelyon (Maddy) K. Sills**  
Mr. J. David Sills

**In Memory of Carl Simko**  
Mr. Michael J. Simko

**In Memory of Curtis (Curt) Alan Simmons**  
Ms. Eleanor Monahan  
Lorraine and Elmer VanDeWiele

**In Memory of Nila Simms**  
Joyce M. Fisher

**In Memory of Patsy (Pat) A. Simonis**  
Joan K. Fahey  
Mr. and Mrs. James W. Miller

**In Memory of Jacqueline (Jacquie) Ann Singleton**  
Mr. and Mrs. Gregory G. Singleton

**In Memory of Marcia Jean Sink**  
Anonymous  
Ms. Kara Beck  
Lisa and Andy Benko  
Betty Lou and Joe  
Tammie Brown and Family  
Chase Plastics  
Mr. and Mrs. Michael J. DeNeve  
Ms. Julie J. Dressel  
Ms. Barbara L. Grundtner  
Nancy McIntyre and Bud Clay  
Val Miller  
Mr. and Mrs. Robert Sink  
Wanda L. Pulfer and Jay  
Mrs. Sharon Shuttleworth  
**In Memory of Concetta M. Siciliano**  
Mark and Rosemary Corpe  
Dan Hylman  
Ms. Alba M. Irons  
Mr. and Mrs. Giuseppe Siciliano  
**In Memory of Gene R. Siddall**  
Hamilton County Sheriff's Office  
Charles Siddall  
David Siddall  
James Siddall  
Marjorie S. Toothaker

**In Memory of Rodney L. Sipe**  
Peggy J. Henderson  
**In Memory of Steve Sipocz**  
Mr. and Mrs. Thomas F. Balcerzak  
**In Memory of Rita Alice Skierkowski**  
Frank R. Grabner

**In Memory of Michael Joseph Skowronek**  
Mr. and Mrs. Stanley A. Skowronek

**In Memory of Leonard Skwarcan**  
Phyllis M. Skwarcan

**In Memory of Alex Slaby**  
Geraldine Bukowski

**In Memory of John Slaby**  
Geraldine Bukowski

**In Memory of Vera R. Slack**  
Mr. and Mrs. Bruce R. Slack

**In Memory of James (Jim) E. Slater**  
Sandra Hanert  
Betty and Gale Hawkins  
Mrs. Rita R. McQueen  
Amanda and Alex Swanson  
Lauren Swanson

**In Memory of Lawrence J. Slater, Sr**  
Jane Lewinski

**In Memory of Karen A. Sloma**  
Lori and Mike Kerr  
**In Memory of Robert William Smart**  
Ms. Liz Capron  
**In Memory of Dorothy C. Smith**  
Ms. Jane A. Kelly  
Martha Walorski

**In Memory of Jane Smith**  
Millie and Lyle Osborne

**In Memory of Joelle Smith**  
Mr. and Mrs. David L. Collier

**In Memory of Joseph E. Smith**  
NAIFA of North Central Indiana

**In Memory of Lillian B. Smith**  
Mr. Harold R. Smith

**In Memory of Margaret E. Smith**  
Mr. Charles T. Smith

**In Memory of Marjorie Ann Smith**  
Ritschard Bros, Inc.

**In Memory of Martha Alice Smith**  
Therese and Dan Grocki

**In Memory of Robert (Bob) Louis Smith**  
Marylou Baulo  
Kathleen Fox  
James Muldoon  
Joe Muldoon  
Mary and Paul Muldoon

**In Memory of Thomas Bruce Smith**  
Donald G. Smith

**In Memory of Wilma J. Smith**  
Mr. and Mrs. Bruce Carter

**In Memory of Geraldine E. Snelling**  
Ms. Jeri Lynn Devlin  
McGann Hay Funeral Home-University Area  
Chapel

**In Memory of Carol (Joan) Snider**  
Karen L. Geisler

**In Memory of Roger A. Snow**  
Judith and Gary Berens

**In Memory of Mary Elizabeth Snyder**  
Leslie Miller  
The Plasschaert Family  
Kathy and Noel Stanton

**In Memory of Robert (Bob) E. Soales**  
Tom Graverson

**In Memory of Bob Sobiech**  
Ms. Helene J. Sobiech

**In Memory of Margaret (Peggy) Ann Soderberg**  
Alexis Coquillard Elementary School  
Dr. and Mrs. G. R. Green

**In Memory of Someone Special**  
Joan W. Crozier

**In Memory of Jeanne Hattie Sommers**  
Carol and Bob Berta  
Mr. and Mrs. Andrew J. DeRyckere  
Ann and Dan Elek  
Beth, Mary and Norbert Gapczynski  
Gladys and Ervin Gerschoffer  
Christine and Sal Gerschoffer  
Helen Hibbs  
Indiana State 500 Club  
Jean and Philip McClure  
Mindy and Jay Potter  
Ray Richard and Esther Vida  
Shotsie's Coiffures  
Mr. and Mrs. Edward J. Sommers  
Pat and Ernie Wawrzyniak  
Loretta Wieczorek  
Frances Williams  
Theresa Winnicki  
Clementine Wrobel

**In Memory of Wayne E. Sousley**  
Dorothy Istenes

**In Memory of Jimmie D. Sowders**  
Mrs. Victoria E. Sowders

**In Memory of Ella Elizabeth Stephens**  
Mr. and Mrs. James P. Keister

**In Memory of Judith (Judy) M. Stevens**  
Mr. and Mrs. Richard M. Johnson

**In Memory of Ralph A. Stickley**  
Kathy and Rod Beer  
Bob Frame Plumbing & Heating, The Frame  
Family  
Bremen Castings, Inc.  
Lois Clark  
Jeri and Bobby Gluck  
Jean Gregorich  
Karen and Phil Hahn  
Dee and Dwight Handschu  
Jolene and Dave Hanna  
Lois and Allen Hill

**In Memory of James R. Spencer, Sr**  
L. A. Mills

**In Memory of John Spillman**  
Mr. and Mrs. Bernard Doering

**In Memory of Georgiana Rae Spirito**  
Bonnie and Ron Freshour  
Karen Nicholson  
Carmela Ritucci  
Cherrie and John Scheets  
Marilyn Williams

**In Memory of Patricia (Pat) J. Spitzer**  
Barb and Dick Orosz

**In Memory of Stanton C. Splix**  
Arlene Cohee  
Joan and Tom DeClark  
Sally Gerstbauer  
Claire and Gerald Machala  
Elizabeth M. Miller  
Lindsay, Marilyn and David Miller  
Kay and Roy Miller  
Barb and Jim Read and Families  
Emily and Clark Reiter  
Transit Mix - South Bend Plant  
Clara M. Motts

**In Memory of Vivian E. Stanton**  
AT&T Telecom Pioneers South Bend  
Lois and John Creal and Family  
Joan and Ken Riffel

**In Memory of Margaret (Peg) Mary Stark**  
Lillian Baranowski  
Mrs. Jenettie V. Grass  
Mrs. Mary V. Hahaj  
Arlene Mroczek  
Oxana Johansen-Sawka and Peter Sawka  
Lou Somogyi  
Dolores and Forrest Stark, Jan, Greg, Gary, Terri  
The Stark Family

**In Memory of Robert E. Stauffer**  
Kathy and Rick Meek

**In Memory of Ella Elizabeth Stephens**  
Mr. and Mrs. James P. Keister

**In Memory of Judith (Judy) M. Stevens**  
Mr. and Mrs. Richard M. Johnson

**In Memory of Ralph A. Stickley**  
Kathy and Rod Beer  
Bob Frame Plumbing & Heating, The Frame  
Family  
Bremen Castings, Inc.  
Lois Clark  
Jeri and Bobby Gluck  
Jean Gregorich  
Karen and Phil Hahn  
Dee and Dwight Handschu  
Jolene and Dave Hanna  
Lois and Allen Hill

Robert C. Hueni  
Sandy and Rick Jenkins  
Kindig & Sloat  
Sybil and Larry Lawrence  
Sara and Jay Mauro and Family  
Ms. Marilyn Morningstar  
Mr. and Mrs. R. P. Morrison  
Nappanee Rotary Club  
Bonnie and Wayne Sandbulte  
Marvalene and Norm Schini  
Jennifer Shafer  
Deb and John Smith  
Ms. Joan C. Staten  
Bonnie Stickley  
Isabel Stickley  
Susan Stickley  
Lori and Barry Vanslager  
Ms. Robin L. Walter  
Bobbie and Will Wilson  
Kathy Woodsma  
Marilyn Woodworth  
Julie and Jerry Yoder, Marietta and Ed

**In Memory of Russell (Russ) Dale Stickney**  
Norma J. Verduin

**In Memory of Ann Stier**  
The Kalmans  
Gerry Kronewitter

**In Memory of Adelaide H. Stober-Seidel**  
Cathleen Hathaway  
The Zvolensky Family

**In Memory of Eva Stockberger**  
Ms. Consetta A. Bilancio  
Mary and Ben Cashman  
Lois Fuller  
Rose Marie and Michael Johns  
Fran Kelly and Family  
Reggie and Judd Lowenhar  
Josephine Perri  
Denise and Jim Stump  
Kay Whipple

**In Memory of Margaret E. Stonert**  
Mrs. Alice Jennings

**In Memory of Vera L. Stout**  
Community Casket Company

**In Memory of Hope A. Stowell**  
Sara and Art Niedbalski

**In Memory of Hilda May Strang**  
Martha and Dick Coppes  
Jane and Tom Watkins  
Bonnie Whittenberger  
Steve Whittenberger  
Bobbie and Will Wilson

**In Memory of Max Straughn, Jr**  
Ruth and Stanley Sparazynski  
Paul Straughn

**In Memory of Clifford L. Stull**  
B.G. Butler

Janet and Merrill Crull  
Lorraine Wisner

**In Memory of John (Jack) E. Sule**  
Mr. and Mrs. David L. Brisk  
Doris and Frank Nemeth  
Mr. Donald Parvis

**In Memory of Marion S. Sullivan**  
South Bend Medical Foundation  
Mr. and Mrs. Thomas E. Williamson

**In Memory of Jacqueline L. Sult**  
Mr. and Mrs. Harold Nettrour

**In Memory of Virginia Sult**  
Mr. and Mrs. Robert A. Ralph

**In Memory of Frank T. Suski**  
After the Crime Programs of St. Joseph County  
Anonymous  
Mr. and Mrs. Stacy J. Suski  
Mr. and Mrs. Stanley Suski  
Joan Wesolowski  
Alice and Pat Wesolowski  
Mr. and Mrs. Paul L. Winslow  
Sandra Zielinski and Connie Pierce

**In Memory of Ralph (Art) Arthur Suter**  
Janet and Dick Born  
Cathy Carpenter  
Judy and Ron Clady  
Eileen and Don Cook  
Mr. and Mrs. David N. DeGreef  
Garden Court East Apartments  
Joyce and Bob Gibbons  
Joyce J. Harris  
Billie and Roger Kimble  
Donna and Jim Lamb  
Sherry and Dennis Long  
Carol and Paul Nye  
Paul Peterson  
Gwen and Dave Scheetz  
Helen and Bill Shorter  
Damaris Story  
Betty and Bob Thompson  
Beverly Ulyat  
Bonnie Yeazel

**In Memory of Nellie I. Swoveland**  
Susan and Robert Stemm

**In Memory of Lucile Sysinger**  
Mr. and Mrs. Lavern N. Sysinger

**In Memory of Andrew (Andy) Szalay**  
Mr. and Mrs. Keith A. Walker

**In Memory of Fred Szalay**  
Mrs. Mary L. Davis  
Mr. Larry Krugh  
Ms. Connie Szalay  
Gabriel Szalay

**In Memory of Julius J. Szalay, Jr**  
Mr. and Mrs. Keith A. Walker

**In Memory of Clem (Butch) C. Szczypiorski**  
Barbara and Richard Bark  
Mr. Theodore Bystry, Sr  
Mr. James Chodzinski  
Ruth Koepkey  
Louis and Doris Koloszar  
Lisa and Steve Morris  
Whitmer Farms, Inc.

**In Memory of Theresa V. Szczypski**  
Johanna Leda-Starczewski

**In Memory of Thaddeus (Ted) Frank Szymczyk**  
Donna and Jerry Ross

**In Memory of Frank (Bill) J. Szynski**  
Irene Szynski

**In Memory of William Tallarita**  
Marilyn and Larry Kuskye  
Jimmy, Bev and Jim Ruggles

Eileen and Gerald Harriman  
Mr. and Mrs. Leonard E. James  
Mr. and Mrs. Robert B. Magor  
Gail E. McKenna  
WWP Homeowners Association

**In Memory of Dorothy Ellen Swank**  
Kay and Randy Anglin  
Aldean Feldman  
Karen and J. N. Feldman  
Becky and Verdon Feldman  
Connie Kuntz  
Sue Ann and Gene Neidigh  
Mrs. Helen Neidigh  
Mrs. Julia A. Umbaugh

**In Memory of Frank L. Swartz**  
Mary Swartz

**In Memory of Randall (Randy) Dean Swihart**  
Brenneman Memorial Missionary Church  
Ms. Patricia R. Kelly  
Mr. and Mrs. Bradley E. White

**In Memory of Andrew (Andy) V. Swizek**  
Esther Hay  
Wanda Jackowiak

**In Memory of Nellie I. Swoveland**  
Susan and Robert Stemm

**In Memory of Lucile Sysinger**  
Mr. and Mrs. Lavern N. Sysinger

**In Memory of Andrew (Andy) Szalay**  
Mr. and Mrs. Keith A. Walker

**In Memory of Fred Szalay**  
Mrs. Mary L. Davis  
Mr. Larry Krugh  
Ms. Connie Szalay  
Gabriel Szalay

**In Memory of Julius J. Szalay, Jr**  
Mr. and Mrs. Keith A. Walker

**In Memory of Clem (Butch) C. Szczypiorski**  
Barbara and Richard Bark  
Mr. Theodore Bystry, Sr  
Mr. James Chodzinski  
Ruth Koepkey  
Louis and Doris Koloszar  
Lisa and Steve Morris  
Whitmer Farms, Inc.

**In Memory of Theresa V. Szczypski**  
Johanna Leda-Starczewski

**In Memory of Thaddeus (Ted) Frank Szymczyk**  
Donna and Jerry Ross

**In Memory of Frank (Bill) J. Szynski**  
Irene Szynski

**In Memory of William Tallarita**  
Marilyn and Larry Kuskye  
Jimmy, Bev and Jim Ruggles



In Memory (continued)

Evy and Bill Wenino

**In Memory of Jackie Tanner**  
Catherine Hochstetler

**In Memory of Doreen W. Taplin**  
Stephen Taplin

**In Memory of Beatrice (Bea) J. Tarara**  
Dr. Richard Tarara

**In Memory of Helen Joan Tarr**  
Mrs. Mary Jane Borrelli

**In Memory of Edna Louise Taylor**  
Barbara Szabo

**In Memory of Eugene (Gene) A. Taylor**  
Mr. and Mrs. Roger W. Bock  
Louisa and Lloyd Hall  
Bonnie Stickley

**In Memory of Glen Taylor**  
Ms. Norma Powrie

**In Memory of Kenneth Lyle Taylor**  
Barbara Szabo

**In Memory of Lawrence F. Taylor**  
Susan S. Taylor

**In Memory of Raymond Lewis Taylor**  
Sue Bessmer  
Loretta Lowe

**In Memory of Mary E. Teeter**  
Ms. Betsy Jochum

**In Memory of Nicholas (Nick) Tekler**  
Micki and Walter Benninghoff  
Barb and Wayne Chevrie  
Christian Builders, LLC  
Easy 2 Technologies  
Mr. and Mrs. Donald E. Elmerick  
Sue and Jim Feece  
Tawni and David Maenhout  
Mary Ellen Maenhout  
Dorothy Medich  
Diane Mihajlovich  
Mr. and Mrs. Nick Mihajlovich  
Jeanette Pamachena  
Patricia Pamachena  
Jo and Norb Rzepnicki  
Mr. and Mrs. Richard Schultz  
Mr. and Mrs. John S. Tekler  
The Ridge Company  
Helen Voynovich  
Mr. and Mrs. Eldon L. Watts  
Barbara Wincek

**In Memory of Carolyn R. Tesmer**  
Mr. and Mrs. David Baloun  
William Baloun  
Carol and Mike Barcza  
Mr. and Mrs. Thomas J. Burmeister  
Mr. and Mrs. Joseph P. DeSimone  
Beth, Mary and Norbert Gapczynski  
Mary Hawley  
Louis and Doris Koloszar

Norine Mola  
Bev Steele  
Cheryl and Robert Tolen  
Carole Zachary and Rosemary

**In Memory of Janet I. Thomas**  
Mr. and Mrs. Richard W. Berkey

**In Memory of Morgan R. Thomas, Jr**  
Ms. Adrienne K. Davies  
Embassy Theatre Foundation  
Janet and Garry Hall

**In Memory of James (Jim) A. Thompson**  
Albert J. Brasseur Harbor Springs Financial  
Mgm  
The Edgar Baert Family  
Gizella Barilich  
Joan K. Fahey  
Donna and David Freeman  
Don Groch  
Marianne and Bob Grochowalski  
Millie and Roger Gurthet  
Carol and Bob Heslop  
Elsa and John Hollenbach  
Kay and Dick Kenney  
Carol and Jim Kilbourne  
Jo Myers  
Betty L. Nosko  
Jean Petersburg  
Elizabeth Sosnoski  
Marjorie and John Spencer  
The Family of Harry R. Thompson  
Mr. and Mrs. Ken Wasoski

**In Memory of James (Jim) O. Thornburg**  
Marcella and John Boener  
Lena Carnahan  
Nelta Dipert  
Christine and Robert Greig  
Indiana Pork Producers Assn.  
Carol and Mark Jeffirs  
Mr. and Mrs. David M. Nelis  
Lissa and Terry Newton  
Ms. Elaine M. Rueff  
Arlene and Clarence Spitz  
The Elkhart Truth  
Julie and Mark Thornburg  
Mrs. Esther Ulrey  
Joy and Kent Yeager

**In Memory of Marjorie Tincher**  
Ms. Paula Howell

**In Memory of Paul Tincher**  
Ms. Paula Howell

**In Memory of Charles (Chuck) E. Tippet**  
LaVerne and Walter Carlson

**In Memory of Jack L. Titus**  
Thelma Trump

**In Memory of Larry D. Tobey**  
Ms. Betty Baker

**In Memory of Jerome H. Tobolski**  
Joan and Bill Arrowsmith

Vivian Benjamin  
George Callas  
Del Lupa Promotion Services  
Gladys and Ervin Gerschoffer  
Susan and John Gibbons  
Gerald Glass  
Mr. and Mrs. Michael Groenke  
David Horvath  
Rose Ann and Dennis Janowiak  
Adrianne Jozwiak and Jack  
Vicki and Doug King  
Jackie and Joe Kozakiewicz  
Mrs. Barbara J. Kruk  
Kim and John Krzyzewski  
Karen and Steve Lang  
Gina and Larry Loebach  
Mary Ellen Maenhout  
Kathy and Ken Moser  
Mrs. Rita M. North  
Barb and Dick Orosz  
Gloria Royce  
Jo and Norb Rzepnicki  
John C. Sniadecki  
Loretta Spychalski  
Lorraine Szymanski  
Dan Szymanski  
Mrs. Hermina Takacs  
Mary Niemier Thomas and Family

**In Memory of Carl William Tomlinson**  
Shirley and Dale Burger  
Carole P. Harris  
Elsie Pinckert and Family  
Mrs. June Tomlinson  
Isabelle Voltz  
Jarrett Voltz  
Mackenzie Voltz

**In Memory of Joseph W. Toth**  
AM General  
Lisa and Alan Elick  
Charlene and Tony Hutti  
Ideal Metal Works  
Mr. and Mrs. Thomas E. Mellander  
Stephanie Pasman  
Mrs. Nancy M. Roney  
Helen Voynovich  
Shirley and Gary Wuslich

**In Memory of Leslie (Les) Toth**  
Mr. and Mrs. Jeno Bilicz  
Brothers Baking Co., Inc.

Aimee Collins  
Bobbie and Wes Eichler  
Nellie and Peter Gapczynski  
Fran Hickman  
Marka and Jack Jackson  
Anne Jordanich  
Mr. and Mrs. Andrew B. Manos  
Patty Miller  
Audrie and John Miller  
Mrs. Marian E. Rozycki  
Deb and Larry Vliet

**In Memory of Micheline Toumayan**  
Mr. and Mrs. Bernard Doering

**In Memory of Robert (Bob) W. Towner**  
Kim and Tom Anglemire  
Mr. and Mrs. David Avery  
Carol and Mike Barcza  
Terry Barker  
Sheila and Bob Beitler  
Ryan Bell  
Mary Jo Brien  
Mr. and Mrs. Eugene A. Caryer  
Christy and Dennis Clements  
Carol and Terry Dugan  
Emmons Elementary School Staff  
Mr. and Mrs. Paul J. Fallon  
Wanda and Bill Harris  
Harvest Point Homeowners Association  
Sara and Dustin Jelinski  
Jamie and Kevin Joyce  
Martha and Ed Knapp  
Mr. H. Douglas Lane  
May Oberfell Lorber  
Rosemarie and Jay Mead  
Mishawaka High School, Faculty and Staff  
Northern Indiana Cancer Research Consortium  
William Morehouse  
Jan and Armand Paluzzi  
RACO  
Anne and Mike Revell  
Michelle and Cole Ridenour  
Janice M. Roden  
Mary and Tim Ryan  
Kay Schrage  
Ms. Maureen Schultz  
Becky and Tony Silva  
Marie Szucs  
Mr. and Mrs. Philip C. Teegarden, Jr  
Diana and Charles Townner  
Mr. and Mrs. Daniel R. Townner  
Mary Towner  
Mary K. Towner  
Richard Townner  
Tracy Towner  
Helen VanGundy  
Patty Verduin  
Mr. and Mrs. Wendell W. Walsh  
Susan and Patrick Williams  
Marilyn and Jerry Willoughby  
Patty and Dan Zelmer

**In Memory of Olive Ruth Trowbridge**  
The William A. Banfi Family  
Barbara Botka  
Ms. Darlene Nolen  
Mrs. Amy Patterson  
Mary Relos

**In Memory of Bradley J. Troxel**  
AM General

**In Memory of Doris (Dolly) C. Trozzolo**  
Barbara and Jim Arceo  
Pam and Dan Chipman

Mr. Robert C. DeLollis  
Janina and Abraham Goetz  
Donna and Don Hecklinski  
Mrs. Lorraine J. Hecklinski  
Nancy and Mike Hecklinski  
Kathy and Jim Johnson  
Pat McShain  
John Moreland  
Dr. and Mrs. A. Mozumder  
Mrs. Kathleen Murray  
Mr. and Mrs. Cory Noland and Family  
Mrs. Katie O'Shea  
Mr. and Mrs. Ralph Rakowski  
Heidi Rowley and Andrew Rowley  
Mr. and Mrs. Dan Stoner and Family  
Dan Szymanski  
Heather and K. T. Yang

**In Memory of Frederick (Fred) M. Tschida**  
Ruth Ann and Don Anthony  
Sue Brokaw  
Linda and Russ Heston  
Mr. and Mrs. Eugene Hoath  
Jane and Fred Kanouse  
Caroline Livingstone  
Frances Marcin  
Betty and Bob Meisberg  
Ryan Fire Protection, Inc.  
Nancy Siarkowski  
Marilyn and Jerry Taylor  
Lori and Craig Trobaugh  
Betty Tschida and Family  
Mr. and Mrs. Sigmund Wolz  
Julie and Greg Youngs

**In Memory of William (Bill) J. Tschida**  
Shirley Bloom  
Marguerite and Frank Buck  
Barb and Bill Carlson  
Mr. and Mrs. Martin Fransted  
Jim Galvas  
Louis and Doris Koloszar  
Theresa and Ted Krzyzewski  
Evalyn Liszewski  
George Mayerhofer  
MTE Truck & Trailer Service  
Virginia Pejza  
Mr. and Mrs. William Schlarb  
Mr. and Mrs. Bruce R. Slack  
Ruth and Stanley Sparazynski  
St. Bavo School  
Mr. and Mrs. Martin Steinhofner  
Sunshine Committee, Ltd

**In Memory of Theresa J. Ullery**  
VFW Post #9820, Ladies Auxiliary

**In Memory of Robert L. Umbaugh**  
The Stockberger Family

**In Memory of Ann M. Unwin**  
Barb and Dave Buckley

**In Memory of Paul A. Urbanski**  
Ms. Adell C. Radecki

**In Memory of Rita T. Urbanski**  
Mr. and Mrs. Christopher J. Urbanski

**In Memory of Joseph Ursprung**  
Trinity Health Employees

**In Memory of Juanita Utter**  
Ms. Kathy S. Blauser  
Shelley, Deanna, Roberta Singrey

**In Memory of Maridean (Mari) VanderHeyden**  
Mr. and Mrs. Randy A. Rogers  
Mary and Tim Ryan  
Judy and Tom VanderHeyden  
Gloria G. Wolvos

**In Memory of Norman VanDesompele**  
Harvest Point Homeowners Association

**In Memory of Debra (Debbie) Jean VanDurmen**  
Adams Remco, Inc.  
Anonymous  
BCD Meetings and Incentives  
John Boehm  
Dave Borowitz  
Paula and Mike Caurro  
Mr. and Mrs. Terry L. Cline  
Crowe Horwath, LLP  
Linda Deaton  
Judy Donovan  
Edison Intermediate Center Faculty  
Mr. James W. Engeman  
Deb Foster  
Dan Gerber  
Cindy Hamish  
Jane Hoff  
Carol Huffine  
Elaine I. Kleva  
Jeanne Kostreba  
Sherry Kruger  
Carolyn Lannoo  
Judy Lehner  
Katherine Lodyga  
Mrs. Theresa R. Lodyga  
Marilyn Maciejewski  
Ken Mendenhall  
Lorie Murphy  
Judy Nye  
Julie Ochs  
Mary Lee Parrish  
Ms. Jeanne Payne  
Mrs. Sue A. Peters  
The Bob Petersen Family  
Sandy Pitts  
Virginia and Glen Reed  
Herb Schmidt  
Robert Seipel  
Ms. Lillian J. Stanke  
Shelley Strobe  
Dean Uminski  
Mr. and Mrs. Craig Allan VanDurmen  
Mr. Robert F. Westover  
Robert Woodward

Neva Woolley

**In Memory of Albert VanLaecke**

Elsie DeCook  
Helen Hibbs  
Guy Morrical  
Pam and Ed Richey  
Dody Schlottman and Family  
Darlene and Ken Troyer

**In Memory of Elsie VanLieferringe**  
Donna Fonseca Roggeman

**In Memory of Jon (Skip) Edward VanLue**  
Carris Reels, Inc.  
Great Lakes Calcium Company  
Marilyn and Bob Karacson  
National Assoc. of Letter Carriers, Branch 820  
Merged  
Janet and Jim Zakrzewski  
Co-Workers of Mindy Zakrzewski

**In Memory of Nancy Lee VanLue**  
Mr. M. G. VanLue

**In Memory of Robert VanVynckt**  
AT&T Telecom Pioneers South Bend

**In Memory of Marie S. Vargo**  
Debby and Brian Canfield  
Peggy and Tony Checchio  
Debbie and Tom DeLaurelle  
Lucille and Mira Gasko  
Ms. Jill K. Heffley  
Norma Janczak  
Phyllis and Michael Largey  
Rosemary and George Metz  
Northpoint Elementary School Staff  
Henrietta Pajakowski  
Deb and Mark Pajakowski  
Ms. Sandra L. Pfeifer  
Yvonne Prusinski

**In Memory of Thomas Varney**  
Teresa and Sam Jermano

**In Memory of Gary S. Veatch**  
Dave Talboom Lawncare & Landscape  
Perfection Mold & Tool, Inc.

**In Memory of Mary H. Vernasco**  
Gloria and Bud Henke

**In Memory of Joann Vest**  
Janet and Larry Lindvall  
Barbara and Vicky White

**In Memory of Clara (Penny) J. Vexel**  
Dee and Mike Dallich

**In Memory of Jack Vogt**  
The Marilou Nelson Family

**In Memory of Michael (Mikey) A. Wachowiak, Jr**  
Cheryl and Keith Peczkowski

**In Memory of Ronald Wadlow**  
Joan Williams and Family

**In Memory of Ruth Laura Waechter**  
Mary Ann Waechter and Jerry Waechter

**In Memory of Debra Wagner**  
Rosemarie and Jay Mead

**In Memory of Joan M. Wagner**  
Mr. Martin E. Wagner

**In Memory of Sue Carolyn Wagner**  
J. Bruce Wagner

**In Memory of James Wagoner**  
Ms. Linda S. Wagoner

**In Memory of Theresa Ann Wagoner**  
Ms. Linda S. Wagoner

**In Memory of William (Bill) R. Wagoner**  
Jan Wagoner

**In Memory of Julian M. Walesiewicz**  
Walter Biskupski  
Yolanda and Rich Collins  
The Kopala Family  
Mr. and Mrs. Richard S. Kosmala  
Linda and Dan Lawecki  
Josephine Lis  
Victoria and Joseph Pietrucha  
Ms. Annette M. Stefaniak  
Mr. and Mrs. Mike Swift  
Sandy and Terry Trindle  
Mr. and Mrs. Chester T. Walker  
Mary Ellen and Larry Wall  
James P. Wojciechowski  
Cathy and Bill Young  
Barb and Denny Ziolkowski  
Mrs. Genevieve Ziolkowski

**In Memory of Kathleen Donovan Walker**  
Mrs. Margaret M. Auth

**In Memory of Walter Walkowiak**  
Anonymous

**In Memory of George H. Wallace, III**  
Vicky Nix and Dave Klink

**In Memory of Virginia L. Wallace**  
Argos United Methodist Church  
Bungalow Hair Salon  
John M. Davis  
Elizabeth Holsopple  
Mary C. McGriff  
Loretta and Walt Pellow and Family  
River Park, Friends and Residents  
Santa Anna UMC  
Mr. and Mrs. Carl Stockberger

**In Memory of Barbara Ann Walter**  
Mrs. Rita A. Redman-Sterrett

**In Memory of Norman Walters**  
Patti and Alan Bell and Family  
Joni and David Frame  
Kathy and Earl Motts  
Carmelo Ritschard  
Diane and John Straughn

**In Memory of Mary S. Waltz**  
Vicki and Jim Arendt  
Nancy and George Badgero  
Mr. and Mrs. James A. Brumbaugh  
Sue and Jim Feece  
Connie Galloway  
Sandra Gorski and Margaret VanParis  
Frank R. Grabner  
Elaine Hahaj  
Kathy and Lon Lindenberg  
Mr. and Mrs. Kevin J. Mackey  
Mr. and Mrs. Kenneth R. Mensik  
Mishawaka High School, Staff and Faculty  
Mr. James A. Poure  
Debbie Shearer-Rosenfeld  
Clarice and Joseph Ruppe  
Mrs. Christine Scelzo  
St. Anthony de Padua Athletic Assoc.  
Mrs. Evelyn A. Tatay  
Mr. and Mrs. Steven G. Waltz

**In Memory of Robert (Bob) E. Waltz, Jr**  
Jayne E. Amos  
Mr. and Mrs. Francis Baldino  
Mr. and Mrs. James A. Basney  
Marge and Dennis Blanz  
Kathy and John Boles  
Josie Bollman  
Kathy and Phil Bornemann  
Lea and Jack Champion  
Paul and Kathy Chapman  
Chris and Jim Coleman  
Rosella and William Cressy  
Mr. and Mrs. William S. Dennis  
Lori and Dale Garwood  
Joan and Gerald Gerard  
Mr. and Mrs. Bob Golubski  
Granger Community Church Bible Study Group  
Ms. Janice D. Hornberger  
Mr. James Paul Kendle  
Sue and Bob Kiley  
Carol and Bob Lairsey  
William J. Lammers  
Mr. and Mrs. Kevin D. Leahy  
John H. Lloyd, III  
Jackie and Yves Lonchampt  
Alice and Matt Mayer  
Ms. M. Joyce McCoil  
Anne and Bruce Metzdorf  
John Migas  
Mr. and Mrs. Wolfgang S. Mueller  
Mr. and Mrs. Jeffrey H. Parrott  
Jan and Dick Rhodes  
Monica and Greg Shepard  
Sisters of St. Francis Health Services  
Beth Morganti and Sean Smith  
Dr. and Mrs. Steve Soper  
Cora Spiker  
Mr. Fred J. Spiker  
Mr. and Mrs. Joseph Stansfield  
John W. Strong  
Ms. Jacquelyn R. Trost

Posi Tucker  
Dorothy and John Weidman  
Ms. Debbie Winey

**In Memory of Emmagene Walz**  
Joan K. Fahey

**In Memory of Elizabeth L. Wappenstein**  
Delores Blicher  
Dr. and Mrs. G. R. Green  
The Lamie Family

**In Memory of Edward (Ed) P. Warapius, Sr**  
Mrs. Ceilia Warapius

**In Memory of Thomas (Tom) L. Wargo**  
Ms. Vivian E. Alvey  
Mrs. Marie Anderson  
Betty and Wayne Bielejewski  
Miss Jodi Boyd  
Ms. Brittany M. Boynton  
Angie and Brian Callahan  
Jean and Grant Clarke  
Mr. Chase Davis  
Kristine and David Freitas  
Sue and Jim Fuson  
Barb and Tom Golba  
ISN

Suzette Jozwiak  
Mr. and Mrs. Craig A. Kapson  
Kathy Kish  
Ms. Tiffany A. Long  
Ms. Rachel Lynch  
Susan and James Mazurkiewicz  
Carole and Bill Morehouse  
Mr. and Mrs. David Nemeth  
Mr. Matthew Nemeth  
Lynnette Poe  
Mr. Michael Reazin  
The Ridenour Family  
Ms. McKenzie Schwitzer  
Ms. Debra J. Starkweather  
Angie Taylor  
Ms. Kara Thompson  
Diane Torok  
Lori and Barry Vanslager  
Fran and Chuck Voreis  
Lucy Wargo  
Sarah and Peggy (Marguerite) Wargo

**In Memory of Ellen (Lou) Lucille Warnacut**  
Mary and Bill Crocker  
Plymouth Duplicate Bridge Club

**In Memory of Jean I. Warner**  
Charles Williams

**In Memory of Kathryn (Katy) P. Washburn**  
Mr. and Mrs. Stephen R. Ball  
Sandy Dreibelbeis and Barb Wells  
Mr. and Mrs. Najeeb A. Khan  
Karen Nagy

**In Memory of Adeline Dorothy Waslicki-Jaskowiak**  
Rose Ann and Dennis Janowiak



In Memory (continued)

**In Memory of Thomas (Tom) J. Wasmer**  
Anonymous  
Diana and Jim Craft  
Tammy and Kelly McKamey  
Bill Thompson

**In Memory of Bruce Wilton Watkins**  
Mary Ann and Timothy Abeska  
Barnes & Thornburg, LLP  
Mr. and Mrs. Timothy D. Rink  
Ritschard Bros, Inc.

**In Memory of Irene M. Wcisel**  
Mr. and Mrs. William Rufus Ayres  
Ms. Tania L. Deren  
Barb and Ron Dudeck  
Lillian Jablonski

Mr. Nicholas W. Jannite  
Henrietta Kocy  
Louis and Doris Koloszar  
Ms. Linda S. Paskiewicz  
Ms. Carmen M. Piasecki  
Pat Sobczak  
Mr. and Mrs. Francesco Verteramo  
Dolores Wcisel  
Mr. and Mrs. James Wcisel  
Karla and John Wcisel  
Mr. and Mrs. Thomas J. Wcisel  
Stan Woltman

**In Memory of Jean S. Wedel**  
Barbara and Richard Carr  
Kathryn L. Dawson  
Katie, Gail and John Jaskowiak  
James C. Pier  
Isidore and Frances Sandoval  
Ms. Janie Walczewski

**In Memory of Mary (MEB) Weesner**  
Sharon Weesner McGovern  
Dorothy Weesner

**In Memory of George L. Wendt**  
Jill and Butch Cole  
Collier County Purchasing Dept.  
Mr. and Mrs. Chris Seets  
Mary M. Trattles

**In Memory of Richard J. Wesolowski**  
David P. Aranowski  
James J. Aranowski  
Mr. and Mrs. Robert F. Gonderman, Sr  
Kelli, Natalie, Melanie, Krista Lichterman  
June and Ron Milewski

Edna Miller  
Mr. and Mrs. Robert W. Robison  
Deb and Terry Smith  
Glenda and Don Stanley  
Mr. and Mrs. Donald L. Wesolowski  
Sharon and Bruce Willoughby  
Marilyn and Jerry Willoughby

**In Memory of Robert (Bob) Gene Whaley**  
Ruth I. Whaley

**In Memory of Joseph A. Whetstone**  
Katie Whetstone

**In Memory of Vuen Ray White**  
Mrs. Sharon Kovach  
Ms. Frances A. Lemanski  
Michelle Lukavich  
Shirley Lukavich  
Mr. and Mrs. Bill Myers  
The Myers Family  
Mary Ann Petro  
Loretta Ritchard  
Carmelo Ritschard  
Cora M. Walters

**In Memory of Ruth Marie Whitesel**  
Kathleen and Paul Anastos  
Lois and John Fidler  
Mr. Stephen L. Fidler  
Mickie and Tom Herban  
Kuert Concrete, Inc.  
Mr. and Mrs. Gerald W. Morris  
Mr. and Mrs. Ronald F. Nickerson  
Hilda, Leslie and Randy Passwater  
Mr. and Mrs. Ronald G. Whitesel

**In Memory of Charlie F. Whitfield**  
Vesta and Ray Ahls  
Anonymous  
Darla Bealer and Girls  
Mr. and Mrs. Bud Birk  
Cindy and Mike Birk and Family  
Pat Cox  
Mr. and Mrs. Homer L. Culp  
Dorothy and Clem Degucz  
Joyce and Chuck DeLaruelle  
Mary Faltynski  
Chris and Larry Glendening  
The Harold Tate Hanks Family  
Carol Hann  
Sally and Ron Holbert  
Mr. and Mrs. Gilbert Jennings  
Deb and Al Johnson  
Mr. and Mrs. Randy Lawton and Family  
Mary Anne and Carl Lehner  
Sally J. Robinson  
Colette and Ward Rousculp  
Curtis Sharp  
Mr. and Mrs. James L. Shedd  
Kathy, Jean Strock  
Brenda Tudor  
Angie and Glen Whitfield, Hubert, Pat and Dick,  
Pat and Jerry, Trudy and Gilbert  
Jim Whitfield  
Cathy and Ken Whitfield  
Lloyd Whitfield

**In Memory of George L. Wendt**  
Jill and Butch Cole  
Collier County Purchasing Dept.  
Mr. and Mrs. Chris Seets  
Mary M. Trattles

**In Memory of Richard J. Wesolowski**  
David P. Aranowski  
James J. Aranowski  
Mr. and Mrs. Robert F. Gonderman, Sr  
Kelli, Natalie, Melanie, Krista Lichterman  
June and Ron Milewski  
Edna Miller  
Mr. and Mrs. Robert W. Robison  
Deb and Terry Smith  
Glenda and Don Stanley  
Mr. and Mrs. Donald L. Wesolowski  
Sharon and Bruce Willoughby  
Marilyn and Jerry Willoughby

**In Memory of Rosalie (Rose) Wickey**  
James Wickey

**In Memory of Robert (Bob) Allen Wiczork**  
Ms. Jane M. Berndt  
Mr. and Mrs. Randy Burch  
Sherry and Tom Chang  
Mr. and Mrs. Millard Clauss  
Charlie Demaree  
Susan and Greg Doll  
Colleen and Jim Drews  
Nancy and Tom Heilman  
Carol and Richard Heinrich  
Hensler's Nursery  
John and Teresa Hensler  
Mr. and Mrs. Dennis Holland  
Char and Norm Hostetler  
Diane and Don Johnson  
Brad Long  
Gary Long  
Mike Long  
Marilyn McCray and Matt  
Merrillville High School  
Ms. Linda L. Miller  
Mrs. Shirley L. Olen  
Mr. and Mrs. Roger Orcutt  
Joy and Gordon Pope  
Mr. and Mrs. Dan Rannels  
Mr. and Mrs. James D. Rippy  
Deane and Joyce Sarber  
Elaine and Bill Seaman  
Cathy and Scott Shields  
Marsha and Randy Sime  
South Central High School  
St Joseph's High School  
Mr. and Mrs. Dan Wegner  
Susan and Trend Weldy  
Mr. and Mrs. Charles Yozman

**In Memory of Carlton Wigent**  
The Kidwell Family

**In Memory of Carolyn Wiggins**  
Phyllis N. Burris

**In Memory of Mildred (Joy) Joyce Wiggins**  
Mrs. Jewell Wiggins

**In Memory of Floyd (Scotty) R. Will**  
Elvera Schalliol

**In Memory of Cynthia Andrea Williams**  
Mr. Regg F. Williams

**In Memory of Rita M. Willingham**  
Betty Jo and Byron Boyer  
Mr. and Mrs. James W. Carter  
Mr. and Mrs. Peter M. LaCava, Jr  
Janet and Frank Lakner  
Mr. and Mrs. Phillip J. Pietraszewski  
Princess City Dental Care  
Mary Thomsen  
Gertrude VanDeWalle  
Billie J. Vaughn  
Mrs. LuAnn C. Werblow

**In Memory of Phillip (Rebel) A. Wilson**  
Homan Lumber

**In Memory of Adeline L. Windsor**  
Cindy Gianesi  
Sue and Dave Huys  
Ken Huys  
Diane and Charles Imus  
Susan and Greg Doll  
Colleen and Jim Drews  
Friends at Sterling Partners

**In Memory of Sid Winer**  
Gloria G. Wolvos

**In Memory of Ronald Eugene Wingerter**  
Mr. and Mrs. Leonard W. Sargent  
Mrs. Judith L. Zielinski

**In Memory of Shirley Ann Winquist**  
Tracey and Charles Johnson  
Janice Luckenbill

**In Memory of Patsy (Pat) G. Winters**  
Mr. and Mrs. Conrad R. Adams, II  
Mr. Robert E. Bartels  
Anne and Ray Black  
Diane Boehnlein  
Grace and Gene Curtis  
Cora and Dale Deter  
Nancy Donnelly  
Mr. and Mrs. Sean Donohue  
Mrs. Phyllis Green  
Mr. and Mrs. Joe Kreitzman  
Phyllis and Tom Lang  
Friends at Little Smith Lake—James Green  
and Family, Joyce and Virgil Greenwood,  
Diane and Bernard Hatch, Shannon and  
Brent Hatch, James True  
Mr. and Mrs. Robert W. Loy  
Mr. and Mrs. Eugene G. McGillis  
Mrs. Mary A. McTigue  
Donna and Bill McVey  
Theresa and Ron Mudvilder  
Mr. and Mrs. Charles Niblick  
Mr. and Mrs. Harold Nofzinger  
Dr. and Mrs. Christopher S. Norborg  
Edie and Phil Petrie  
Mrs. Eva Pierce  
John Reilly  
The Richards Families  
Ms. Norma J. Riegsecker  
Mr. and Mrs. Robert G. Schermerhorn  
Mr. and Mrs. Jack Silvius  
Marty and Guy St. John  
Joan and Charles Stermm and Family  
Barb and Dave Buckley  
Lois Freeman  
Mr. and Mrs. Lawrence J. Grembowicz  
Mary Ann Grembowicz  
Elaine Hahaj  
Mr. and Mrs. Paul E. Harrell  
May, Maggie and Bob Kepler  
Rosemarie and Jay Mead  
Mr. and Mrs. Jack Mesaros

**In Memory of Louise Eileen Woods**  
Mr. and Mrs. Syl Acker  
Anonymous  
Mr. and Mrs. Allen R. Herbrand  
Virginia Kuczmanski  
Jennifer LaBerge  
Janis Leach  
Mr. and Mrs. David C. Martin  
Ruth and Stanley Sparazynski  
Dennis Stark  
Pam and Mike Tajkowski  
Sue and Carolyn Ushela  
Florence Wrobel and Daughters

**In Memory of Grace May Woofter-Jones**  
Mary Jo Acrey  
Connie and Tony Adelman  
Don and Caroline Bolin  
Amy Everhart  
Loretta Spsychalski  
Verlie Stopper

**In Memory of Tina M. Workman**  
Anonymous  
Sharon Gill  
Mary and Herb Sommers

**In Memory of Danny (Dan) L. Wozny**  
Somers Square East Homeowners Assoc.

**In Memory of Dorothy E. Wozny**  
Gene Bajdek  
Marsca and Dar Suran  
Mr. and Mrs. Richard D. Swanson  
Dottie Taylor  
Marilyn VanderVeen  
Mr. and Mrs. Hilaire J. Wittenbrink

**In Memory of Helen M. Wisler**  
Mr. and Mrs. Thomas L. Everett

**In Memory of Lee Wisler**  
Mr. and Mrs. Thomas L. Everett

**In Memory of Charles (Max) M. Wolfe**  
Mr. and Mrs. John G. Schulte

**In Memory of Retha B. Wolff**  
AT&T Telecom Pioneers South Bend  
Carol Sullivan  
Andy Tompos

**In Memory of Truman O. Wolford, Jr**  
Marzy and Joe Bauer

**In Memory of Joseph P. Wolverton**  
Helen and Harold Lomax

**In Memory of Elsie C. Wonisch**  
Anonymous  
Catherine and James Flanagan and Family  
Terri and Robert Flatt  
Paula and George Heiser  
Jeannie's Tavern, Inc.  
Mr. Dan Larsen  
Kathleen Rasanski  
Genevieve and Richard Trench  
Stella Trench  
Brenda Wilson  
Mrs. Ronald F. Wonisch

**In Memory of Edward J. Wrobel**  
1st Source Bank  
Kim and John Krzyzewski  
Virginia Kuczmanski  
Jennifer LaBerge  
Janis Leach  
Mr. and Mrs. David C. Martin  
Ruth and Stanley Sparazynski  
Dennis Stark  
Pam and Mike Tajkowski  
Sue and Carolyn Ushela  
Florence Wrobel and Daughters

**In Memory of Edith Yaw**  
Dr. Frank B. Womer

**In Memory of James (Jim) Eugene Yeazel**  
Carol Ann Harper  
Mrs. Christina Rinkenber

**In Memory of Robert Allen Yeo**  
Claire Bandy  
Geyer Construction Co.  
Randy Graber

**In Memory of Buel P. Yeryar**  
Grandview South Condominiums  
Carolyn and Wayne Grove  
Sherry and Rick Hershberger  
Carole and Bill Morehouse  
Phyllis and Paul Trippel  
Wyatt Conservation and Coon Hunters, Inc.  
Mrs. Frances E. Yeryar  
Mary Zeiger

Retired Secretaries of School City of  
Mishawaka  
Jo and Bruce Stanley and Family  
Mr. and Mrs. John Traxler

**In Memory of Dorothy Lillian Wringer**  
Community Church of God  
Marilee and Tom Douglass  
Harriet Dupuy  
Mrs. Kay Hagenbush  
Carolyn and Roger Kelly  
Arlene and Roger McCan  
Judy McCartney  
Ginny and Gene Morris  
Kay Myers  
Cindy and Ed Parks  
Laverne Rough  
Carole and John Sahlhoff  
Sandy and Scott Schuster  
Deanna Shank and Bob Cunningham  
Judy Taristen  
Susi Thomason  
Sherri Wright  
Mr. Clifton Wringer

**In Memory of Irwin (Irv) R. Young, Jr**  
Mrs. Nora K. Crosen  
Mr. and Mrs. Eric C. Edmond  
Mr. and Mrs. Richard E. Fairve  
Becky Kizer  
Mr. and Mrs. Gerald Lane  
Mr. Mark M Murray  
Mary Jane Preston  
Riedmiller & Associates, Inc.  
Barbara Wirt

**In Memory of Margaret (Peggy) L. Yuhas**  
St. Matthews Ladies Golf League

**In Memory of Daniel (Dan) A. Zakrowski**  
Elizabeth Clement

**In Memory of Barbara J. Zeigert**  
Mr. Jack Zeigert

**In Memory of Bertha M. Zeinis**  
Anonymous  
Mr. James Zeinis

**In Memory of Margaret (Marge) Zielinski**  
Mr. and Mrs. William Zielinski

**In Memory of Geraldine Zimmerman**  
Mr. Robert D. Zimmerman

**In Memory of Emanuel Zingeser**  
Shirley R. Berebitsky

**In Memory of Dorothy Zucaro**  
Anthony Delano

Honor Listing

**In Honor of Patricia (Pat) J. Bauer**  
Jan Wagoner

**In Honor of Peter Brown**  
Brett, Kay and Pauline Brown

**In Honor of Barbara (Bobbie) K. Brunk**  
Jan Wagoner

**In Honor of Center for Hospice Staff**  
Linda Benwell

**In Honor of Tony Csenar**  
Mr. and Mrs. James E. Csenar

**In Honor of Kathleen (Kathy) Farthing**  
Anonymous

**In Honor of Gwen Foose**  
Laverne and Charles Auger

**In Honor of Richard (Kim) Kimbel Hayden**  
Greensburg Community High  
School

**In Honor of Margi Heckley**  
Jan Wagoner

**In Honor of Ruth Hertel**  
Mr. and Mrs. Tim E. Hertel

**In Honor of Vern Douglas Jessup**  
Joan and Gerald Gerard

**In Honor of Anna Mae King**  
Mr. and Mrs. Allen P. Blackmon

**In Celebration of Ruth Losch's 90th Birthday**  
Mr. and Mrs. Patrick L. Wolf

**In Honor of Mr. and Mrs. Paul M. Martindale**  
Cindy and Jack Kinney

**In Honor of Mary C. McGriff**  
Santa Anna UMC

**In Honor of Owen Miller**  
Emma Burkholder

**In Celebration of Father Phillip T. Owen's Ordination to the Priesthood**  
Michelle and David Lekarczyk

**In Honor of Bernard (Bernie) Randall**  
William H. Voll

**In Honor of Frances E. Shearer**  
Debbie and Bob Rosenfeld

**In Honor of Teresa M. Shock**  
Mr. and Mrs. Clarence A. Mark  
**In Honor of Shayla L. Smith**  
Donald G. Smith

**In Celebration of the Sale of Arlene and Paul D. VanBelle's Home**  
Mrs. Laurie M. LaDow

**In Honor of Bette Vielhaber**  
Peggy and Bob Krok

**In Honor of Joann E. Wagoner**  
Jan Wagoner

**In Honor of Wendell W. Walsh**  
Lyn M. Stevens

**In Celebration of the 50th Wedding Anniversary of Marcia and Edward Wawrzyniak**  
Joyce and Bob Williams

**In Honor of Robert Bruce Williams, Sr**  
Peggy and Bob Krok

**In Celebration of the 50th Wedding Anniversary of Julie and Arthur Zielinski**  
Mr. and Mrs. Leo R. Goepfrich  
Ute Teer

**In Honor of Gib Zimmerman**  
Mr. and Mrs. John P. Gleissner





HOSPICE  
FOUNDATION

4220 EDISON LAKES PARKWAY, SUITE 210  
MISHAWAKA, IN 46545

Nonprofit  
Organization  
U.S. Postage Paid  
South Bend, IN  
Permit #376



28th annual  
*Helping Hands*  
award dinner

benefiting  Center for  
Hospice Care  
choices to make the most of life

**PLEASE JOIN US**

Honoring Mary Osmanski Ferlic  
February 3, 1948 - May 7, 2011

May 2nd, 2012 ★ 6 p.m. ★ Hilton Garden Inn