

Milton Adult Day Services offers
woodworking for their clients.



4 Organizations

1 Mission

Improving the Quality of Living



Annual Report 2017

To St. Joseph, Marshall, Elkhart, LaPorte, Fulton, Starke, Kosciusko, LaGrange and Porter County Communities:

At Center for Hospice Care (CHC) meeting our patient care mission continued to be our fundamental and primary focus in 2017. For the fourth consecutive year, the total number of patients cared for was more than 2,000. By annualized numbers of patients served, CHC ranks in the top 3% of hospice programs in the United States. And we're continuing to grow. Expansion plans began in 2017 for a new LaPorte location less than a mile northwest of the city. The office opened in early 2018 and we officially added Porter County to our service area bringing to nine the number of northern Indiana counties served by CHC.

The acquisition of Milton Adult Day Services from REAL Services was finalized when our application through the Indiana Medicaid Home and Community Based Services waiver program for adult day services was approved along with the Veterans Administration approval to provide adult day care to veterans. A new entity, Center for Adult Day Services, LLC, was formed to assist with this new venture and Milton Adult Day is now a program of CHC. Like CHC, Milton specializes in dementia and Alzheimer's patients and with our four-star We Honor Veterans programming, this has been a well-timed and compatible opportunity.

Through Global Partners in Care, CHC's nine-year long partnership with the Palliative Care Association of Uganda (PCAU) continued to shine in 2017. PCAU's biennial conference was attended by more than 450 participants from 20 nations in the capital of Kampala. The American contingent included five CHC and Hospice Foundation staff members, several of which were presenters at the international conference.

After approvals by two boards of directors, the transition of Global Partners in Care (GPIC) from the National Hospice and Palliative Care Organization in Alexandria, VA to Hospice Foundation began in January 2017. During 2017 we developed a multi-year GPIC strategic plan, redefined GPIC's mission and vision, and worked on new branding. We acquired GPIC, all assets and intellectual properties at no cost. GPIC currently has 56 U.S.-based

hospice programs partnered with hospice and palliative care organizations in 13 countries, primarily in sub-Saharan Africa. GPIC supports compassionate care where the need is great and resources are few by enhancing access to hospice and palliative care.

Following the public phase announcement of the Crossroads Campaign, potential donors were encouraged to participate in the Community Foundation of St. Joseph County's Give Local 2017 event on May 9. Out of the 67 non-profit agencies participating, CHC came in #1 with more than 200 donors providing over \$435,000 in support. CHC's share of the Give Local matching pool resulted in CHC raising a total of nearly \$589,000 in a single day. By November 2017 the five-year comprehensive Crossroads Campaign reached its \$10 million overall goal, but still has several underfunded priorities. As a comprehensive campaign, there are three areas, each with their own goals: annual fund, capital funding, and endowment funding. By the end of the year, the campaign still had funding needs related to the capital portion, particularly with the new planned 12-bed inpatient unit. We will focus on raising needed capital funding for this important project during the remainder of the Crossroads Campaign.

Hospice Foundation's 2017 development income totaled a record \$2,754,988. This number represents cash received during the calendar year. Donor pledge payments from prior year commitments to the Crossroads Campaign assisted with reaching this milestone. Unreimbursed services – discounted and charity care, write-offs, etc. – was valued at \$1,995,116 for the year. In the last four years alone, CHC has been able to give away nearly \$8 million in unreimbursed care and services. For over 38 years CHC has never turned away an eligible hospice patient due to lack of insurance or ability to pay. This remains true today thanks to the generosity of a very giving community. Additionally, grief and bereavement services are provided to anyone in the community at no charge at all our care offices and at the Life Transition Center in Mishawaka.

Medicare regulations require a volunteer component under hospice that must be tracked, documented, a dollar savings amount applied and reported annually. Overall, during 2017, CHC volunteers worked 16,320 hours and drove 51,636 miles. Hospice care volunteers provided a dollar savings to CHC during 2017 totaling \$415,145. Once again, our dedicated volunteers came through for our patients and families. Our sincere appreciation goes out to our many hundreds of caring CHC volunteers.

2017 was another wonderful year for Center for Hospice Care, Hospice Foundation, Milton Adult Day Services and Global Partners in Care. We appreciate whatever role you played in making it all possible. Our goal each day is a simple one: to have the capacity to provide the next best day of care to anyone in our service area who needs something from CHC. Everything we do all comes down to a single day of care. Thank you for your ongoing interest and support.

Gratefully,



Mark M Murray
President / CEO
Center for Hospice Care/Hospice Foundation/
Milton Adult Day Services/Global Partners in Care



Wendell Walsh
2017 Volunteer Board Chair
Center for Hospice Care



Amy Kuhar Mauro
2017 Volunteer Board Chair
Hospice Foundation/Global Partners in Care

About Us

Our Mission

To improve the quality of living

Our Core Values

Compassion, Dignity, Innovation, Integrity,
Quality, Service, Stewardship

Our Vision

To be the premiere hospice and palliative care
organization for all end-of-life issues

Our Team

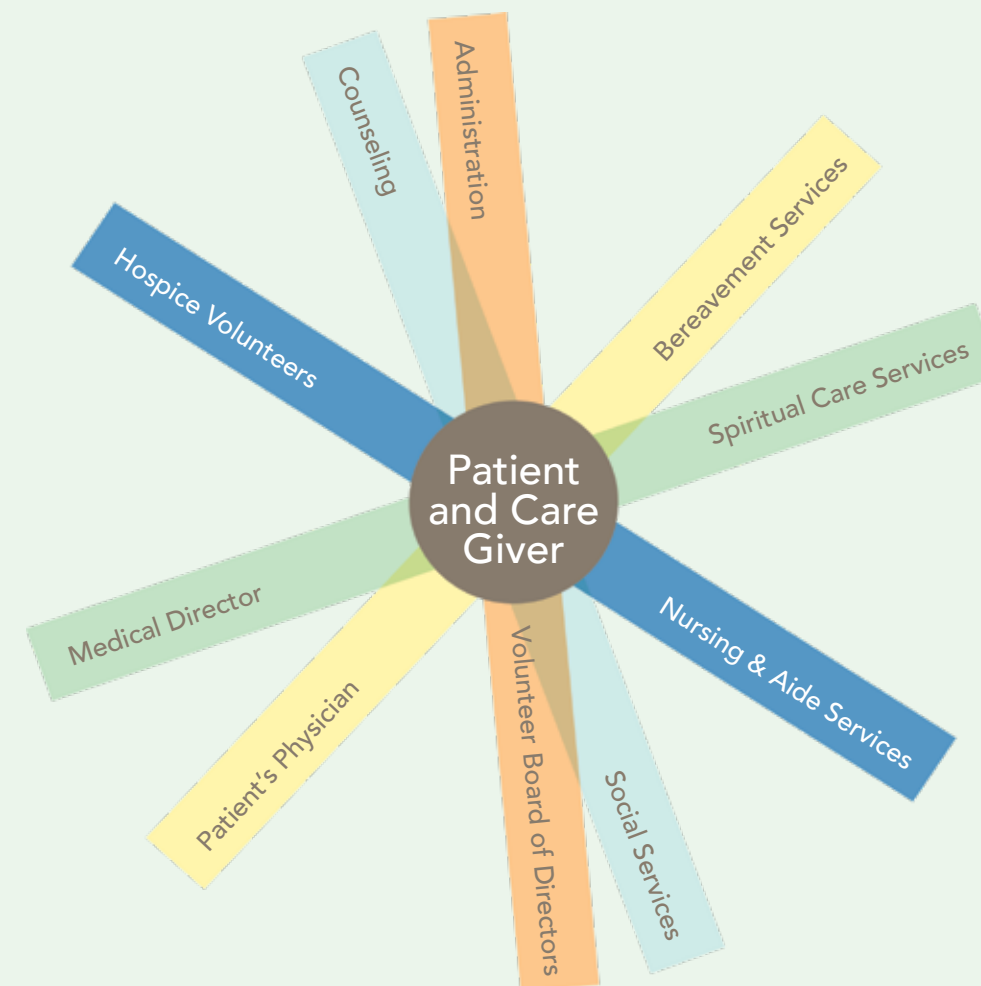

Financial Summary for 2017

Center for Hospice Care and Hospice Foundation Combined

Patients by Age

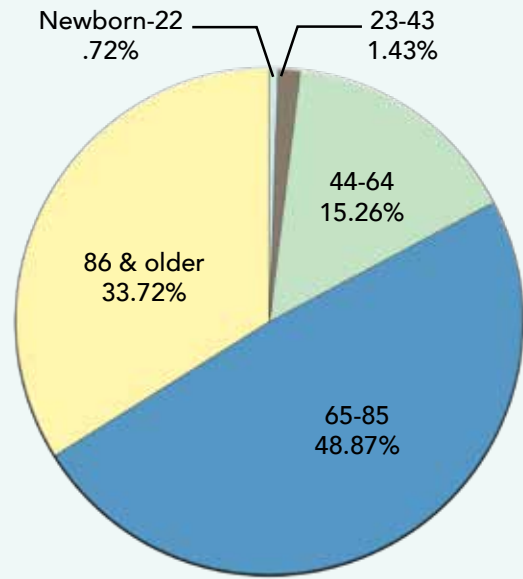

Patients by Diagnosis

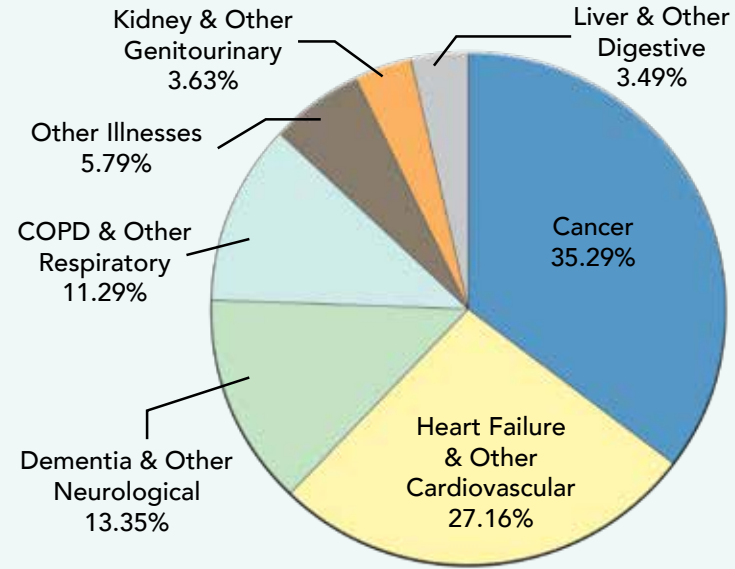

Total Revenue vs. Total Expenses

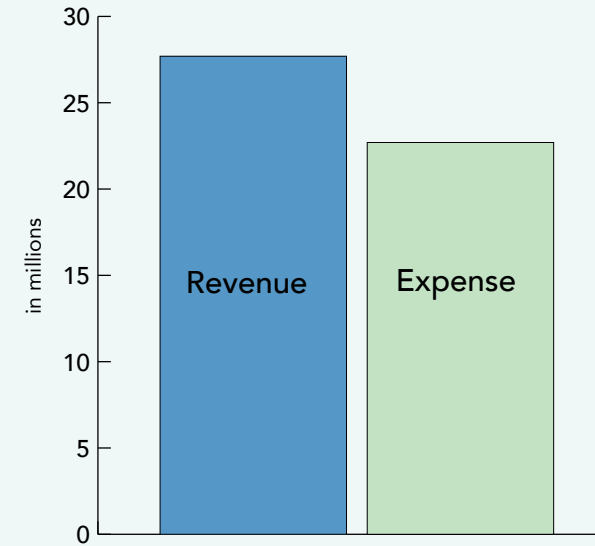

The graph to the left represents the combined revenue and expenses for both Center for Hospice Care and Hospice Foundation. It includes investment increases during 2017. It should be noted that the combined 2017 operational revenue outpaced operational expenses and the combined entities showed a positive net gain from operations alone.

Total Revenue by Type

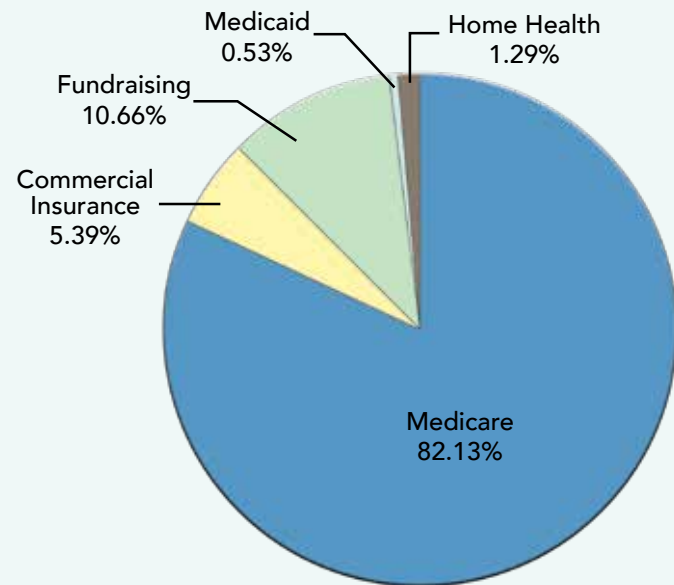

Total Expenses by Type

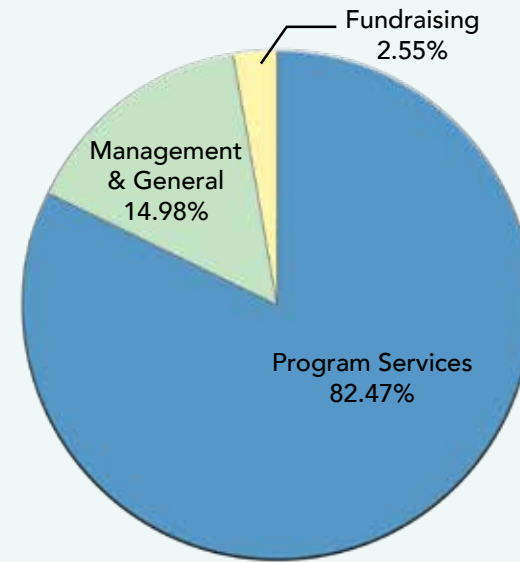

Results of 2017's Independent Audit

CHC and the Hospice Foundation engaged David Culp & Co. LLP to perform the 2017 annual audit for the purpose of forming an opinion on the consolidated financial statements taken as a whole. The 2017 Independent Auditor's Report states, "In our unmodified opinion, the consolidated financial statements referred to above present fairly, in all material respects, the financial position of The Center for Hospice and Palliative Care, Inc. and Affiliates as of December 31, 2017 and 2016, and the changes in its net assets and its cash flows for the years then ended in accordance with accounting principles generally accepted in the United States of America."



2017 CHC/HF Board of Directors

CHAIR

Wendell Walsh*

VICE CHAIR

Mary Newbold*

TREASURER

Lori Turner*

SECRETARY

Carol Walker, MSN, RNC-NIC*

IMMEDIATE PAST CHAIR

Amy Kuhar Mauro*

Jennifer Ewing, RN, MSN, NP-C, AOCNP; Ann M. Firth; S. Jesse Hsieh, MD;
Anna Milligan; Tim Portolese; Suzanne Weirick

Corey Cressy*

* Denotes Board Members who also serve on the Hospice Foundation Board

HOSPICE FOUNDATION IMMEDIATE PAST CHAIR

2017 Agency Leadership

ADMINISTRATIVE TEAM

Mark M Murray, President/CEO

David A. Haley, Vice President/COO

Mike Wargo, Vice President/COO, Hospice Foundation

Karl Holderman, Vice President/CFO

Sue Morgan, RN, BS, MS, Director of Nursing

Craig Harrell, Director of Marketing and Access

MEDICAL TEAM

Gregory C. Gifford, MD, JD, ABEM: Board Certified in Emergency Medicine/
Hospice and Palliative Medicine, Medical Director/Chief Medical Officer

Jon B. Kubley, MD, ABFM: Board Certified in Family Medicine/
Hospice and Palliative Medicine, Medical Director

Joel Cohen, MD, ABR: Board Certified in Radiation Oncology, Medical Director

Cathie Whitcroft, DNP, ACHPN, FNP-BC, Nurse Practitioner

Katherine M. Eash, RN, NP-C, Nurse Practitioner

Gayle Waldenmaier, ACNP-BC, ACHPN, Nurse Practitioner

2017 Donors Who Gave \$1,000 or More

1st Source Bank

Mrs. Sandra J. Barritt

Mr. Alfred H. Choitz

Mr. Edward and

Dr. Rebecca Delahanty

1st Source Bank Wealth
Advisory Services

Mr. Jon Barron

Club 15

Bill Deputy Foundation

Diversified Realestate, LLC

Mr. and Mrs. David W. Abbott

Mrs. Naydean V. Beck

Mrs. Jodean A. Cocquyt

DJ Construction Co.

Mr. and Mrs. John S. Abernethy

Ms. Kathleen Malone Beeler and
Mr. Brian C. Regan

Mr. and Mrs. Geoffrey Collier

Mr. and Mrs. Bipin Doshi

Accretive Services, LLC

The Benevity Community Impact
Fund

Mr. and Mrs. Terry B. Corley

Mrs. Claire Duggan-White

Mrs. Nancy Akemon

Mr. and Mrs. Jeffery A. Bickel

Corson Family Foundation

Vera Z. Dwyer Charitable Trust

Mr. Nafe S. Alick

Mr. and Mrs. David R. Biek

Mr. and Mrs. Chris M. Curtis

Colonel and Mrs. Todd L. Eads

Alick's Home Medical

Mr. Jack Borowski

Mr. Edwin Czelatko

Ms. Abigail Eicher

Ancon Construction Co., Inc.

Mr. and Mrs. Carl Bossung

Mr. and Mrs. Dean E. Dagget

Mr. Robert D. Ellis

Anonymous (8)

Mrs. Janette Burkhart-Miller

Daughters of Penelope 60
Charitable Foundation, Inc.

Dr. and Mrs. Alan Engel

Dr. and Mrs. David L. Bankoff

Mrs. Katie Burkholder

Mr. Neil Davis

Dr. and Mrs. Howard R. Engel

Barnes & Thornburg, LLP

Mrs. Carol J. Case

Mr. Arthur J. Decio

Jennifer C. Ewing, RN, MSN,
NP-C, AOCNP

Mr. and Mrs. Matthew J. Barrett

Dr. Vinod Chauhan and

Dec-O-Art, Inc.

Estate of Beverly E. Falconbury

Ms. Nancy A. Barrett

Dr. Ruta Gandhi

2017 Donors Who Gave \$1,000 or More (cont.)

Mr. and Mrs. Nick Farmer

Ms. Mary Jane Faurote

Mrs. Sheila E. Felinski

Mr. and Mrs. William C. Fenech

Mr. and Mrs. John C. Firth

Susan and Tom Fischbach

Mr. Trevor Foley

Mr. Mauro C. Fonacier

Ms. Maggie Galloway

Mr. and Mrs. Jay Ganger

Gates Automotive, Inc.

Gates Chevy World, Inc.

Mrs. Geraldine Gaydos

Mr. and Mrs. James V. Gibbons

Give with Liberty

Ms. Tami L. Greenawalt

Gurley-Leep Automotive Family

Mr. and Mrs. Jerry Hammes

Estate of William H. and

Mary Price Hartman

Mr. and Mrs. Dennis M. Hartman

Ralph M. and Lucille M. Hass Fund

Ms. JudeAnne Hastings

Mr. John F. Hauptert

Mrs. Phyllis Hause

Helman Sechrist Architecture

Mr. and Mrs. Hale S. Henderson, Jr.

Hensley Fabricating & Equipment

Co., Inc.

Mr. and Mrs. John P. Hiler

Mr. and Mrs. C. E. Hiler, Jr.

Robert J. Hiler Family Foundation

Hiler Family Foundation

Ruth M. Hillebrand Center for

Compassionate Care in Medicine

Mr. and Mrs. Karl E. Holderman

Mrs. Karen A. Hudson

Mrs. Judith M. Hurst

Mr. Charles P. Hurwich

Dr. Nancy L. Ickler

Indiana Michigan Power

Indiana Trust Wealth Management

InServ Environmental Services

Mr. and Mrs. Paul F. Janssen

Mrs. Linda R. Jenkins

Mr. and Mrs. Scott M. Johnson

Mr. and Mrs. Wellington D. Jones, III

Mr. and Mrs. Craig A. Kapson

Mr. Stephen L. Kash

Mr. James A. Kazmierczak

Mr. and Mrs. William K. Kelley

Mr. and Mrs. Brian K. Kelly

Kelly Cares Foundation

Mrs. Joyce C. Kevorkian

Mr. and Mrs. Robert Kill

Mr. and Mrs. Thomas R. Kinnucan, Jr.

Mr. and Mrs. Gregory M. Kosater

Don and Jurate Krabill Family

NE Fund

Andrew J. and Florence A. Krizman

Endowment Fund

Dr. and Mrs. Jon B. Kubley

Mr. and Mrs. Hubert J. Kuzmich

LaDue Curran & Kuehn, LLC

Mr. and Mrs. Brett E. Lamont

Laven Insurance Agency

Mr. and Mrs. Michael R. Leep, Sr.

Ms. Susan M. Lehman

Dr. Gail A. English and

Dr. Nels R. Leininger

Mrs. Barbara Lobdell

Mrs. Lyla S. Lockhart

Ms. Laura M. Lord

Mr. and Mrs. Daniel Luck

Ms. Kellie A. Lyons

Mr. and Mrs. Matthew C. Magor

Mrs. June M. Maher

Ms. Mary Ann Mahoney

Jessica and Paul Maich

Evelyne Major Fund

Mr. and Mrs. Erwin D. Marohn

Mr. and Mrs. John K. Martin

Mr. and Mrs. David A. Mauro

May Oberfell Lorber

Mrs. Loria Mayes

Mr. and Mrs. Mick P. McCaffrey

Mr. James W. McCann

Michiana Hematology Oncology, PC

The Burkhart-Miller Family

Dr. and Mrs. Samuel L. Milligan

Edward V. and Margaret A.

Minczeski Fund

Mr. and Mrs. Anthony J. Mudd

Mr. and Mrs. Christopher J. Murphy, III

Mr. Mark M Murray

Mr. Ronald B. Nalepinski

Mr. and Mrs. Steven Nance

Mr. Stephen P. Nani

Mr. and Mrs. J. Thad Naquin

Mr. and Mrs. Philip A. Newbold

Mrs. Delores K. Newcomer

Mr. Arthur L. Newman

Newmark Grubb Cressy & Everett

Northern Indiana Public Service

Company

Notre Dame Federal Credit Union

Oaklawn

Office Interiors, Inc.

O'Keefe Cleaners

Mr. and Mrs. Michael Orr

Mr. and Mrs. Michael D. Ottow

Parkison & Hinton Inc., PC

Mr. John G. Pfeil

Estate of Martha M. Pickrell

Plym Foundation

PNC Bank

Mr. Timothy Portolese and

Dr. R. Bruce Newschwanger

Mr. Brian Proffitt

Mrs. Ernestine Raclin

The Radiology Inc. Foundation

Recycled/New Pallets

Dr. Ronald I. Reisman

Ms. Barbara Resnik

Mr. William E. Reynolds

Mr. and Mrs. Terry J. Rodino

Mr. and Mrs. Paul T. Rogalski

Mr. Craig W. Rogers

Mr. and Mrs. Rick A. Roncz

Mr. and Mrs. Irving M. Rosenberg

The Foundation of Saint Joseph

Health System

Mr. and Mrs. C. George Schilling

Mr. and Mrs. Robert M. Schosker, Jr.

Mr. Lynn A. Schram

Mr. and Mrs. Todd Schurz

Schurz Communications

Foundation, Inc.

Mrs. Kathryn L. Shields

Mr. and Mrs. Ralph C. Shive

Mrs. Pamela Shrader

Ms. Catherine L. Smogor

South Bend Cubs

South Bend Regional Chamber

South Bend Sod Busters, Inc.

Roberta and Thomas Spencer

St. Joe Valley Street Rods

Mrs. Mary Jane Stanley

Mrs. Betty J. Steele

Streffling Foundation, Inc.

Studebaker National Museum, Inc.

Mr. and Mrs. Christopher J. Taelman

Dr. Richard W. Tarara

TCU Credit Union - Commercial

Lending

TCU Insurance Agency

Teachers Credit Union

Estate of George E. Thomas

Mr. John I. Thompson

The Tire Rack

TK Steel, Inc.

Richard W. Trenkner Fund

Truist

Ms. Lori L. Turner

University of Notre Dame

Controller's Office

University of Notre Dame Office of

the Executive Vice President

University of Notre Dame - Public

Affairs and Communication

Mr. Ray D. VanVynckt

VFW Post 88 Ladies Auxiliary

Mr. and Mrs. Robert A. Wade

Mr. Martin E. Wagner

Mr. and Mrs. Wendell W. Walsh

Mr. and Mrs. Michael J. Wargo

Dr. and Mrs. Troy Weirick

Welch Packaging Group, Inc.

Werner Enterprises

Dr. Catherine and Mr. W. Andrew

Whitcroft

Mr. Raymond A. Wiley

WNIT Public Television

Mrs. Pattie Yergler

Mr. and Mrs. Timothy T. Yoder



111 Sunnybrook Court
South Bend, IN 46637

22579 Old US 20 East
Elkhart, IN 46516

112 South Center Street
Plymouth, IN 46563

286 West Johnson Road, Suite B
La Porte, IN 46350

Administration, Hospice Foundation,
Life Transition Center & Global Partners in Care

501 Comfort Place
Mishawaka, IN 46545

Milton Adult Day Services

922 East Colfax Avenue
South Bend, IN 46617

*Serving Elkhart, Fulton, Kosciusko, LaGrange, LaPorte, Marshall, Porter,
St. Joseph and Starke Counties in northern Indiana*

4 Organizations
1 Mission
Improving the Quality of Living



CFHCare.org

FoundationForHospice.org

MiltonADS.org

GlobalPartnersInCare.org